

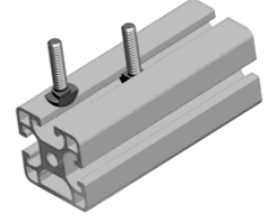

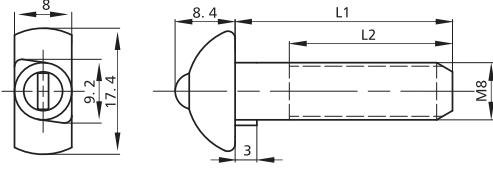







اتصالات پروفیل های آلومینیوم برند OBC

Bolts & Screws/T Slot Bolt

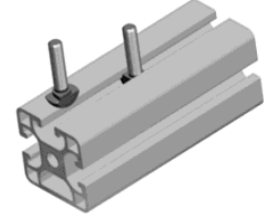
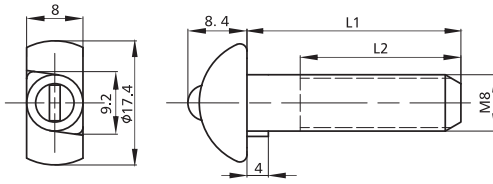



Slot	Item No.	M	L1	L2	Material	PCS/CTN	KGS/CTN	CTN SIZE (mm)
	1001-1	M8	18	12.5	SS 304/1.4301	2000	21.00	225*170*180
	1001-2	M8	22	16.5	SS 304/1.4301	1600	19.00	225*170*180
	1001-3	M8	33	26.5	SS 304/1.4301	1000	15.25	225*170*180

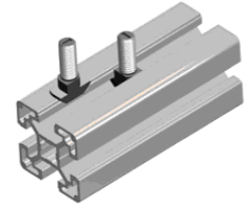
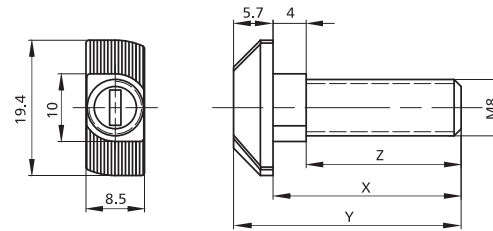

Slot	Item No.	M	L1	L2	Finish	Material	PCS/CTN	KGS/CTN	CTN SIZE (mm)
	1002-1	M8	25.5	19.5	Zinc Blue	Class 10.9	1500	19.00	225*170*180
	1002-2	M8	33	26.5	Zinc Blue	Class 10.9	1000	15.10	225*170*180
	1002-3	M8	39	32.5	Zinc Blue	Class 10.9	1000	17.00	225*170*180





Slot	Item No.	M	X	Y	Z	PCS/CTN	KGS/CTN	CTN SIZE (mm)
	1009-1	M8	20	25.7	16	1500	18.95	225*170*180
	1009-2	M8	25	30.7	21	1000	14.60	225*170*180
	1009-3	M8	30	35.7	26	1000	15.95	225*170*180

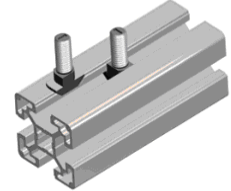
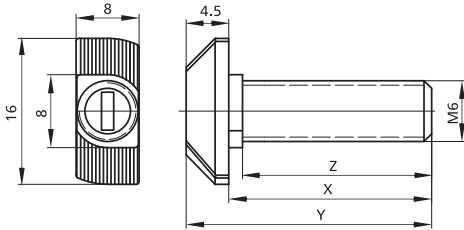

Material	Finish
Steel/class 8.8	Zinc Blue

Bolts & Screws/T Slot Bolt

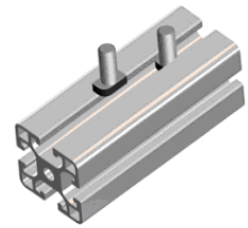
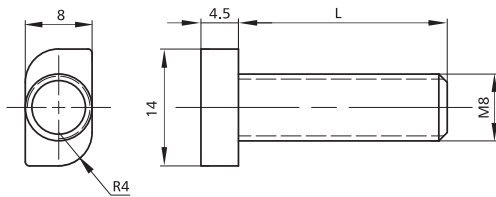

Slot	Item No.	M	X	Y	Z	Material	Finish	PCS/CTN	KGS/CTN	CTN SIZE (mm)
	1003-1	M6	16	20.5	14.5	Steel/class 8.8	Zinc Blue	2500	17.45	225*170*180
	1003-2	M6	20	24.5	18.5	Steel/class 8.8	Zinc Blue	2500	18.90	225*170*180
	1003-3	M6	25	29.5	23.5	Steel/class 8.8	Zinc Blue	2500	16.60	225*170*180



Slot	Item No.	M	L	Material	Finish	PCS/CTN	KGS/CTN	CTN SIZE (mm)
	1004-1	M8	20	Steel/class 8.8	Zinc Blue	2000	18.25	225*170*180
	1004-2	M8	25	Steel/class 8.8	Zinc Blue	1500	16.50	225*170*180
	1004-3	M8	30	Steel/class 8.8	Zinc Blue	1200	15.20	225*170*180

Bolts & Screws/Profile Connctor

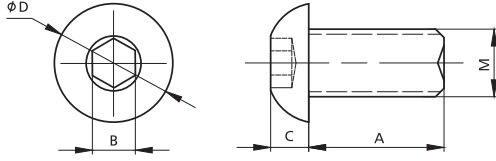

Item No.	Material	Finish	M	A	B	C	D	PCS/CTN	KGS/CTN	CTN SIZE (mm)
1008-4-16	Steel/Class 10.9	Zinc Blue	M8	16	5.1	4.5	14	2000	16.60	225*170*180
1008-4-20	Steel/Class 10.9	Zinc Blue	M8	20	5.1	4.5	14	2000	18.30	225*170*180
1008-4-50	Steel/Class 10.9	Zinc Blue	M8	50	5.1	4.5	14	800	14.7	225*170*180
1008-4-25	Steel/Class 10.9	Zinc Blue	M8	25	5.1	4.5	13.5	1500	16.7	225*170*180
1008-4-45	Steel/Class 10.9	Zinc Blue	M8	45	5.1	4.5	14			225*170*180
1008-4-30	Steel/Class 10.9	Zinc Blue	M8	30	5.1	4.5	14			225*170*180
1008-3-10	Steel/Class 10.9	Zinc Blue	M6	10	4.1	4.0	10.2	5000	14.9	225*170*180
1008-2-10	Steel/Class 10.9	Zinc Blue	M5	10	3.05	3.0	9.2	8000	16.5	225*170*180
1008-2-12	Steel/Class 10.9	Zinc Blue	M5	12	3.05	3.0	9.2	7000	16.4	225*170*180
1008-2-16	Steel/Class 10.9	Zinc Blue	M5	16	3.05	3.0	9.2	5000	14.5	225*170*180
1008-2-20	Steel/Class 10.9	Zinc Blue	M5	20	3.05	3.0	9.2	4000	13.05	225*170*180

NEW

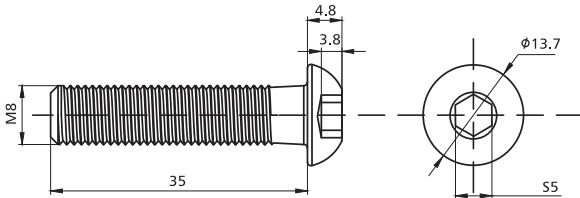

Item No.	Spec.	Material	Max. Torque	Finish	PCS/CTN	KGS/CTN	CTN SIZE (mm)
1008-4-35	M8*35	Steel/class 10.9	25 N.m	Zinc Blue	1000	14.55	225*170*180

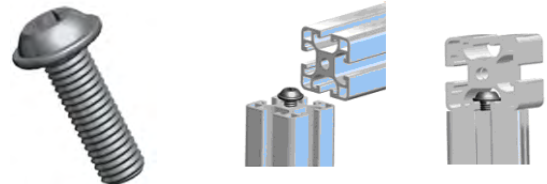
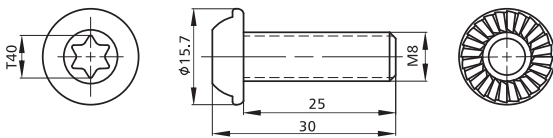

Item No.	Spec.	Material	Finish	PCS/CTN	KGS/CTN	CTN SIZE (mm)
1031	M8*25	Steel/class 8.8	Zinc Blue	1200	14.70	225*170*180

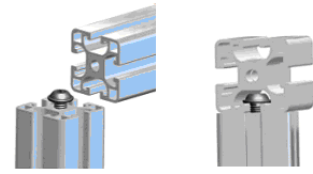
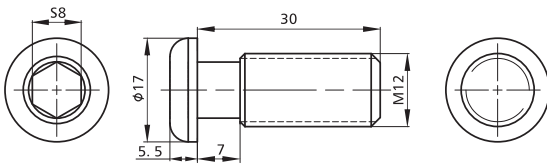

Item No.	Spec.	Material	Finish	PCS/CTN	KGS/CTN	CTN SIZE (mm)
1020	M12*30	Steel/class 8.8	Zinc Blue	700	18.45	225*170*180

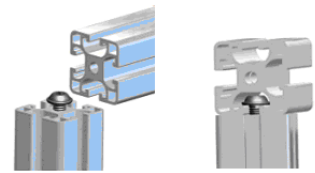
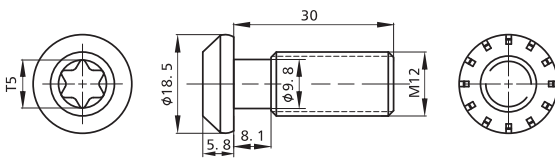

Item No.	Spec.	Material	Finish	PCS/CTN	KGS/CTN	CTN SIZE (mm)
1018	M12*30	Steel/class 8.8	Zinc Blue	600	16,00	225*170*180

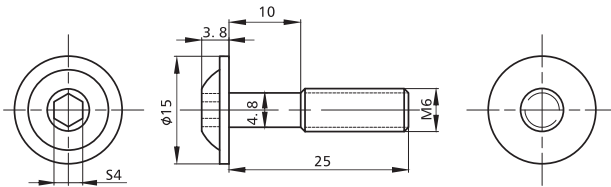

Item No.	Spec.	Material	Finish	PCS/CTN	KGS/CTN	CTN SIZE (mm)
1010	M6*25	Steel/class 8.8	Zinc Blue	2000	14.25	225*170*180

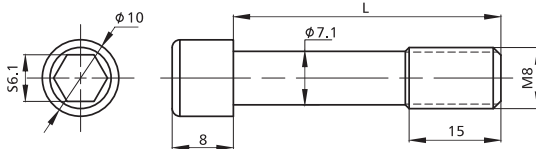

Item No.	L	Material	Finish	PCS/CTN	KGS/CTN	CTN SIZE (mm)
1011-4-38	38	Steel/Class 10.9	Zinc Blue	1000	15.25	225*170*180
1011-4-60	60	Steel/Class 10.9	Zinc Blue	800	17.5	225*170*180
1011-4-35	35	SS 304/1.4301	Polish	1000	14.35	225*170*180
1011-4-38	38	SS 304/1.4301	Polish	1000	15.25	225*170*180

Bolts & Screws/Self Tapping Screw

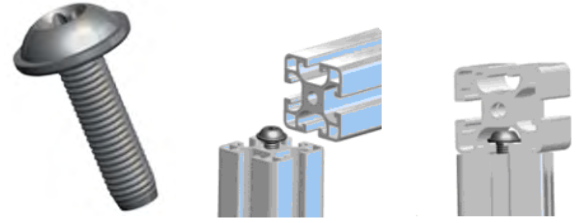
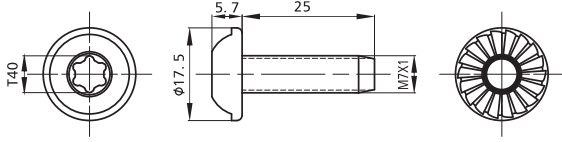

Item No.	Spec.	Material	Finish	PCS/CTN	KGS/CTN	CTN SIZE (mm)
1012	M7*25,Self-Tapping	Steel/class 8.8	Zinc Blue	1200	14.50	225*170*180

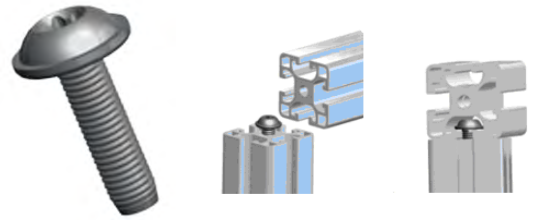
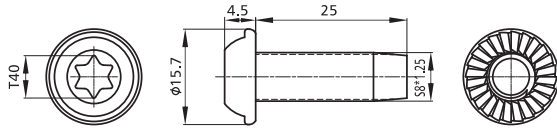

Item No.	Spec.	Material	Finish	PCS/CTN	KGS/CTN	CTN SIZE (mm)
1013	S8*25,Self-Tapping	Steel/class 10.9	Zinc Blue	1200	13.8	225*170*180

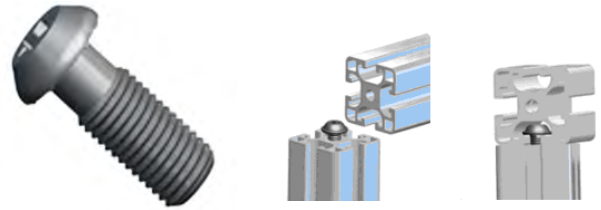
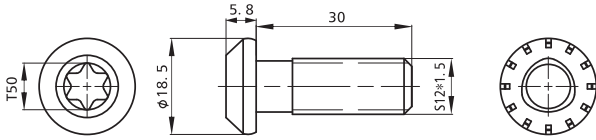

Item No.	Spec.	Material	Finish	PCS/CTN	KGS/CTN	CTN SIZE (mm)
1014	S12*30,Self-Tapping	Steel/class 10.9	Zinc Blue	600	17.40	225*170*180

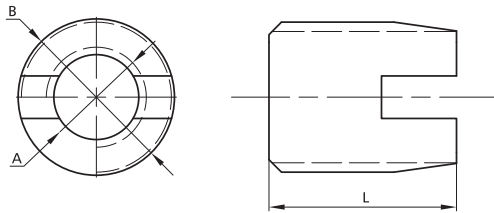

Item No.	A	B	L	Material	Finish	PCS/CTN	KGS/CTN	CTN SIZE (mm)
1036-4-6	M4*0.7	M6.5*0.75	8	Alloy Steel/Class 10.9	Zinc Yellow	10000	9.45	225*170*180
1036-5-8	M5*0.8	M8*1.0	10	Alloy Steel/Class 10.9	Zinc Yellow	6000	10	225*170*180
1036-6-10	M6*1.0	M10*1.5	14	Alloy Steel/Class 10.9	Zinc Yellow	3000	11.2	225*170*180
1036-8-12	M8*1.25	M12*1.5	15	Alloy Steel/Class 10.9	Zinc Yellow	2000	10.3	225*170*180
1036-10-14	M10*1.5	M14*1.5	18	Alloy Steel/Class 10.9	Zinc Yellow	1200	9.1	225*170*180
1036-12-16	M12*1.75	M16*1.5	22	Alloy Steel/Class 10.9	Zinc Yellow	800	9.1	225*170*180

Bolts & Screws/Hexagon Socket

NEW

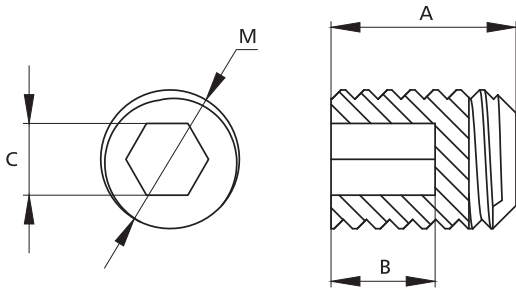

Item No.	M	A	B	C	Material	Class	Finish
1037-3-8	M6	8	3.5	S3	Steel/C45	10.9	Zinc Blue
1037-4-12	M8	12	5	S4	Steel/C45	10.9	Zinc Blue
1037-4-10	M8	10	5	S4	Steel/C45	10.9	Zinc Blue
1037-2-6	M4	6	2.5	S2	Steel/C45	10.9	Zinc Blue
1037-4-16	M8	16	5	S4	Steel/C45	10.9	Zinc Blue
1037-2-5	M5	5	3	S2.5	Steel/C45	10.9	Zinc Blue
1037-2-10	M4	10	1.5	S2	Steel/C45	10.9	Zinc Blue
1037-2-16	M5	16	4	S2.5	Steel/C45	10.9	Zinc Blue
1037-3-10	M6	10	3.5	S3	Steel/C45	10.9	Zinc Blue

NEW

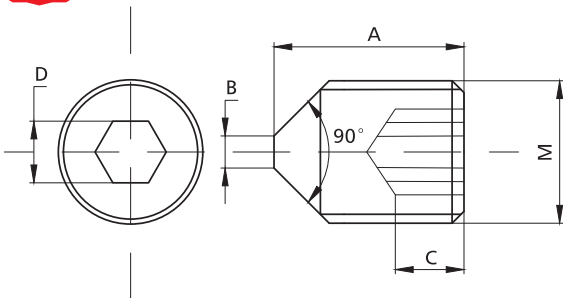

Item No.	M	A	B	C	D	Material	Class	Finish
1038-6-1.25-14	M12*1.25	14	1.5	7	S6	Steel/SCM 435	12.9	Zinc Blue
1038-4-10	M8	10	1.5	6	S4	Steel/SCM 435	12.9	Zinc Blue
1038-3-8	M6	8	1.5	5	S3	Steel/SCM 435	12.9	Zinc Blue
1038-5-12	M10	12	1.5	6	S5	Steel/SCM 435	12.9	Zinc Blue
1038-6-1.25-16	M12*1.25	16	1.5	7	S6	Steel/SCM 435	12.9	Zinc Blue
1038-4-1-10	M8*1	10	1.5	6	S4	Steel/SCM 435	12.9	Zinc Blue
1038-3/8-12	3/8—16	12	1.5	6	S5	Steel/SCM 435	12.9	Zinc Blue
1038-2-12	M5	12	1	4	S3	Steel/SCM 435	12.9	Zinc Blue
1038-3-6	M6	6	1.5	5	S3	Steel/SCM 435	12.9	Zinc Blue

NEW

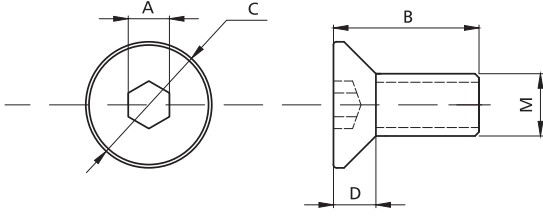

Item No.	M	A	B	C	D	Material	Class	Finish
1101-1-6	M4	2.5	6	7.9	2	Steel/C35	8.8	Zinc Blue
1101-2-8	M5	3	8	9.9	3	Steel/C35	8.8	Zinc Blue
1101-3-12	M6	4	12	11.8	4	Steel/C35	8.8	Zinc Blue
1101-4-10	M8	5.1	10	15.6	5	Steel/C35	8.8	Zinc Blue
1101-3-16	M6	4	16	11.8	4	Steel/C35	8.8	Zinc Blue
1101-4-16	M8	5.1	16	15.6	5	Steel/C35	8.8	Zinc Blue
1101-4-25	M8	5.1	25	15.6	5	Steel/C35	8.8	Zinc Blue
1101-4-40	M8	5.1	40	15.6	5	Steel/C35	8.8	Zinc Blue

Nut/T Slot Nut/Slot 5

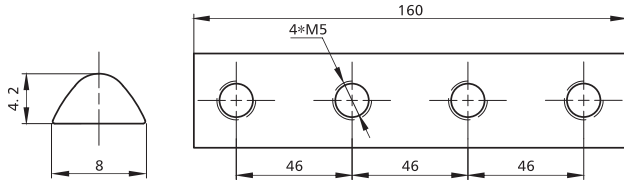

Slot	Item No.	Spec.	Material	Finish	PCS/CTN	KGS/CTN	CTN SIZE (mm)
5	2020	4*M5-160	Steel	Zinc Blue	1000	26.5	225*170*180

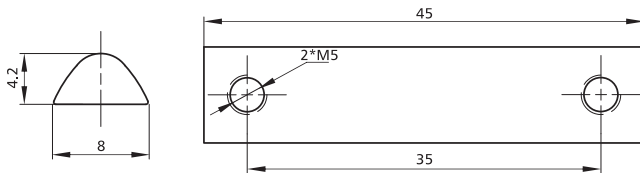

Slot	Item No.	Spec.	Material	Finish	PCS/CTN	KGS/CTN	CTN SIZE (mm)
5	2022	2*M5-45	Steel	Zinc Blue	2500	17.80	225*170*180

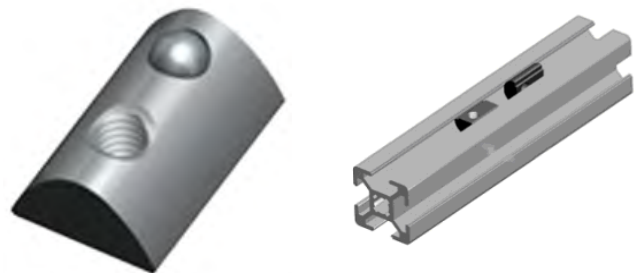
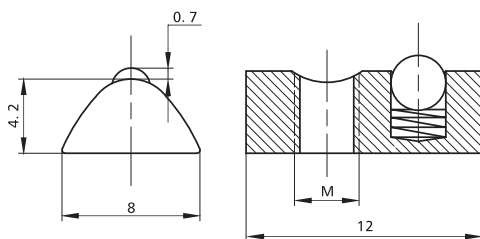

Slot	Item No.	Spec.	Material	Finish	PCS/CTN	KGS/CTN	CTN SIZE (mm)
5	2021-0	M3	Steel	Zinc Blue	10,000	19.45	225*170*180
5	2021-1	M4	Steel	Zinc Blue	10,000	16.85	225*170*180
5	2021-2	M5	Steel	Zinc Blue	10,000	15.25	225*170*180
5	2021-0SS	M3	SS 304/1.4301	Polished	10,000	19.45	225*170*180
5	2021-1SS	M4	SS 304/1.4301	Polished	10,000	16.85	225*170*180
5	2021-2SS	M5	SS 304/1.4301	Polished	10,000	15.25	225*170*180

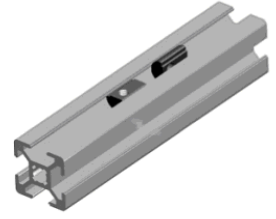
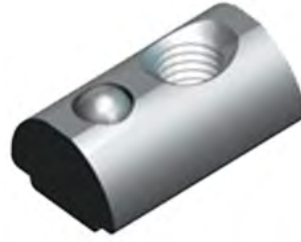
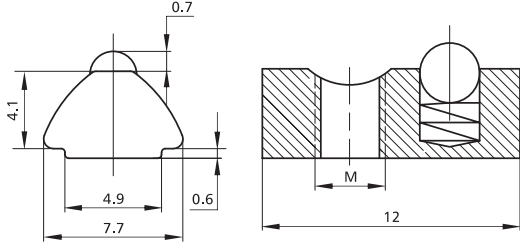

Slot	Item No.	Spec.	Material	Finish	PCS/CTN	KGS/CTN	CTN SIZE (mm)
5	2023-0	M3	Steel	Zinc Blue	10,000	19.85	225*170*180
5	2023-1	M4	Steel	Zinc Blue	10,000	18.85	225*170*180
5	2023-2	M5	Steel	Zinc Blue	10,000	16.85	225*170*180

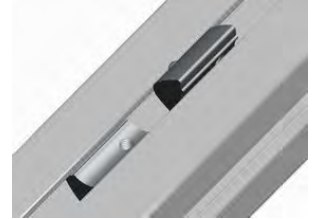
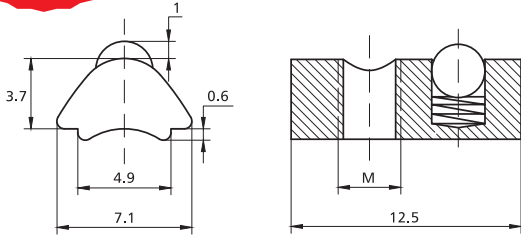

NEW

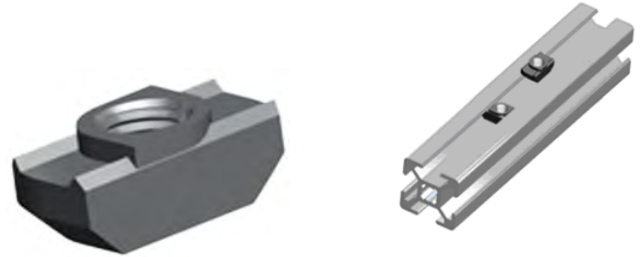
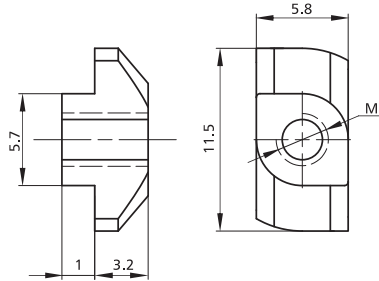

Slot	Item No.	Spec.	Material	Finish	PCS/CTN	KGS/CTN	CTN SIZE (mm)
5	2023-A-0	M3	Steel	Zinc Blue	10,000	18.5	225*170*180
5	2023-A-1	M4	Steel	Zinc Blue	10,000	15.9	225*170*180

Nut/T Slot Nut/Slot 6







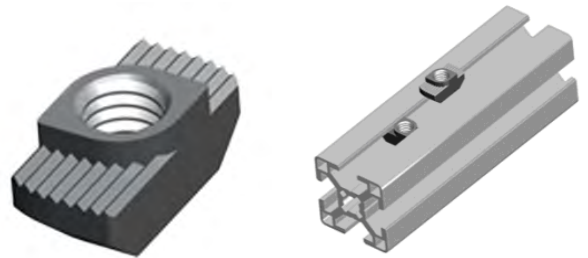
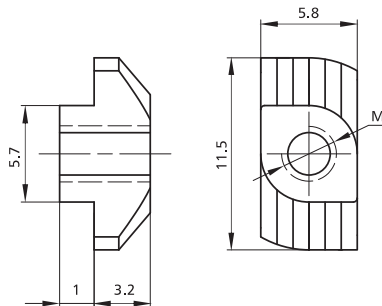

Slot	Item No.	Spec.	Material	Finish	PCS/CTN	KGS/CTN	CTN SIZE (mm)
	2008-0	M3	Steel	Zinc Blue	10,000	11.25	225*170*180
	2008-1	M4	Steel	Zinc Blue	10,000	11.25	225*170*180

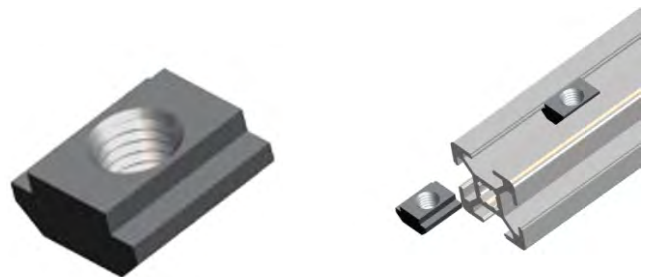
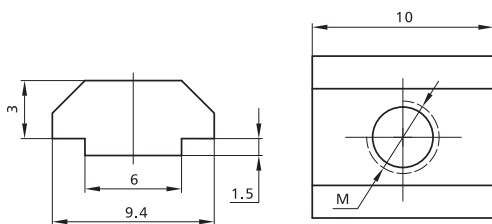
NEW



Slot	Item No.	Spec.	Material	Finish	PCS/CTN	KGS/CTN	CTN SIZE (mm)
	2008-A-1	M4	Steel	Zinc Blue	10,000	11.25	225*170*180



Slot	Item No.	Spec.	Material	Finish	PCS/CTN	KGS/CTN	CTN SIZE (mm)
	2044-0	M3	Steel	Nickel Plated	10,000	23.50	225*170*180
	2044-1	M4	Steel	Nickel Plated	10,000	21.95	225*170*180
	2044-2	M5	Steel	Nickel Plated	10,000	19.50	225*170*180
	 2044-3	M6	Steel	Nickel Plated	10,000	19	225*170*180

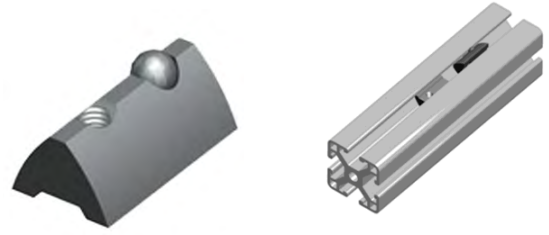
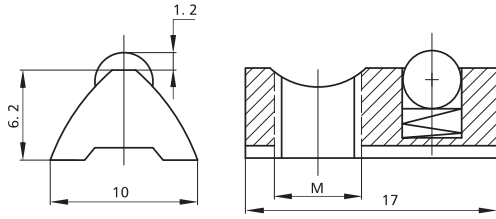

Slot	Item No.	Spec.	Material	Finish	PCS/CTN	KGS/CTN	CTN SIZE (mm)
6	2024-0	M3	Steel	Zinc Blue	4,000	18.50	225*170*180
6	2024-1	M4	Steel	Zinc Blue	4,000	17.45	225*170*180
6	2024-2	M5	Steel	Zinc Blue	4,000	16.25	225*170*180
6	2024-3	M6	Steel	Zinc Blue	4,000	15.25	225*170*180

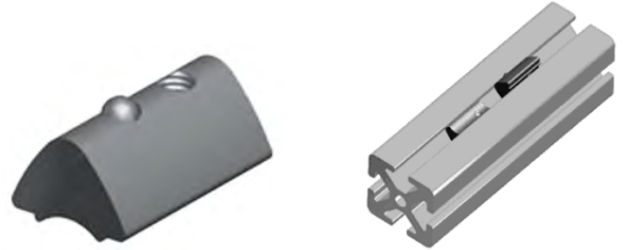
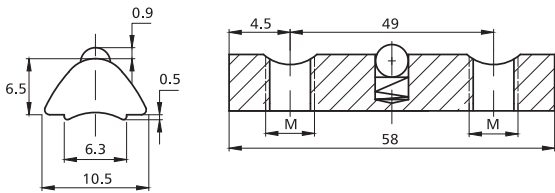

Slot	Item No.	Spec.	Material	Finish	PCS/CTN	KGS/CTN	CTN SIZE (mm)
6	2025-0	M3	Steel	Zinc Blue	3,500	19.50	225*170*180
6	2025-1	M4	Steel	Zinc Blue	3,500	18.65	225*170*180
6	2025-2	M5	Steel	Zinc Blue	3,500	17.25	225*170*180
6	2025-3	M6	Steel	Zinc Blue	3,500	16.50	225*170*180
6	2025-0SS	M3	SS 304/1.4301	Polished	3,500	20.35	225*170*180
6	2025-1SS	M4	SS 304/1.4301	Polished	3,500	19.65	225*170*180
6	2025-2SS	M5	SS 304/1.4301	Polished	1,000	18.35	225*170*180
6	2025-3SS	M6	SS 304/1.4301	Polished	1,000	17.25	225*170*180

NEW

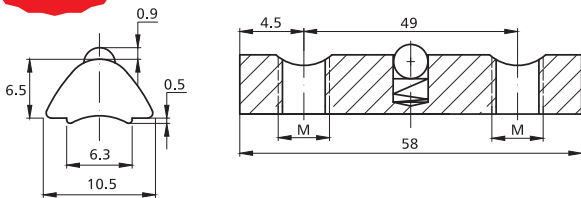

Slot	Item No.	Spec.	Material	Finish	PCS/CTN	KGS/CTN	CTN SIZE (mm)
6	2025W-2	M5	Steel	Zinc Blue	1,000	19	225*170*180
6	2025W-3	M6	Steel	Zinc Blue	1,000	18.3	225*170*180

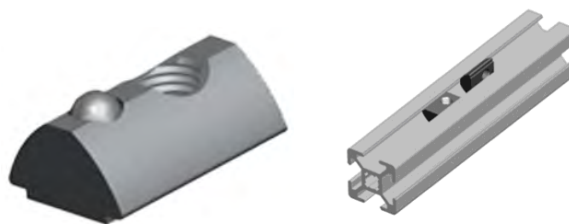
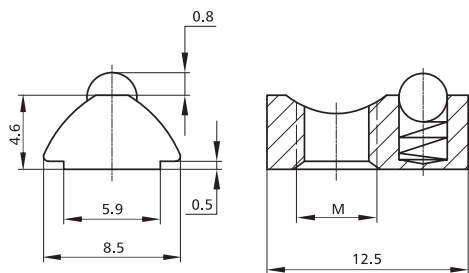

Slot	Item No.	Spec.	Material	Finish	PCS/CTN	KGS/CTN	CTN SIZE (mm)
6	2049-0	M3	Steel	Zinc Blue	5,000	12.70	225*170*180
6	2049-1	M4	Steel	Zinc Blue	5,000	11.75	225*170*180
6	2049-2	M5	Steel	Zinc Blue	5,000	10.75	225*170*180

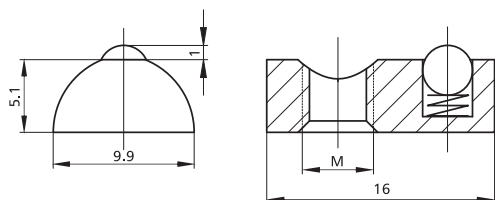

Slot	Item No.	Spec.	Material	Finish	PCS/CTN	KGS/CTN	CTN SIZE (mm)
6	2048-1	M4	Steel	Zinc Blue	4,000	17.95	225*170*180
6	2048-2	M5	Steel	Zinc Blue	4,000	16.85	225*170*180
6	2048-3	M6	Steel	Zinc Blue	4,000	15.75	225*170*180
6	2048-1SS	M4	SS 304/1.4301	Polished	4,000	18.35	225*170*180
6	2048-2SS	M5	SS 304/1.4301	Polished	4,000	17.45	225*170*180
6	2048-3SS	M6	SS 304/1.4301	Polished	4,000	16.25	225*170*180

Nut/T Slot Nut/Slot 8

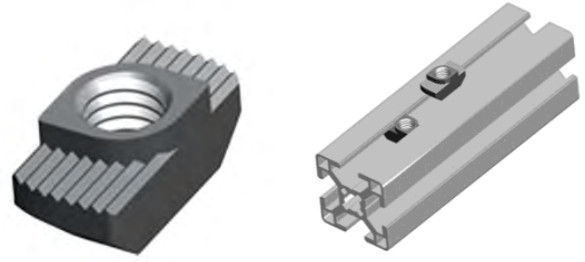
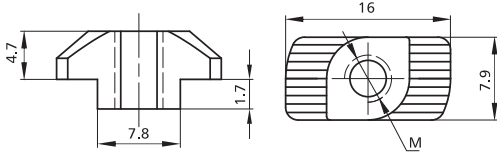

Slot	Item No.	Spec.	Material	Finish	PCS/CTN	KGS/CTN	CTN SIZE(mm)
8	2007-1	M4	Steel	Zinc Blue	5,000	20.50	225*170*180
8	2007-2	M5	Steel	Zinc Blue	5,000	19.00	225*170*180
8	2007-3	M6	Steel	Zinc Blue	5,000	17.25	225*170*180

NEW

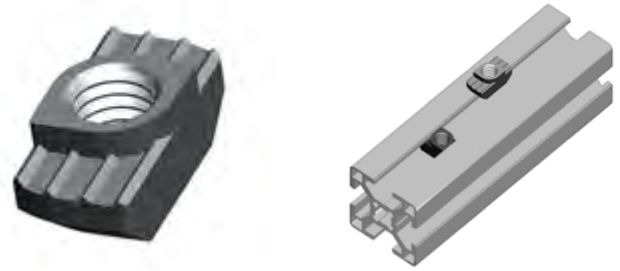
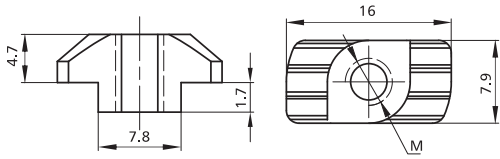



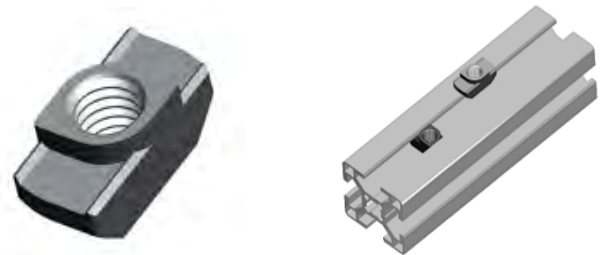
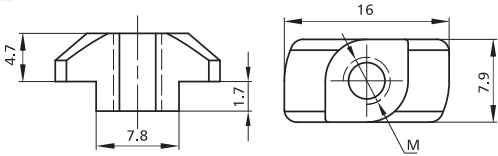

Slot	Item No.	Spec.	Material	Finish	PCS/CTN	KGS/CTN	CTN SIZE (mm)
8	2007A-1	M4	Steel	Zinc Blue	5,000	20.50	225*170*180
8	2007A-2	M5	Steel	Zinc Blue	5,000	19.00	225*170*180
8	2007A-3	M6	Steel	Zinc Blue	5,000	17.25	225*170*180

NEW

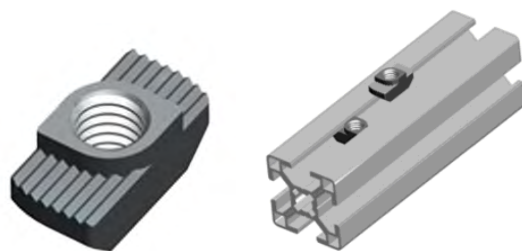
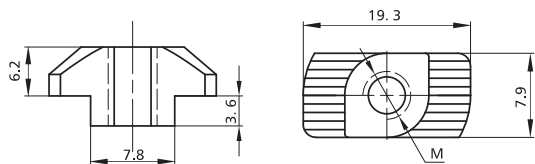





Slot	Item No.	Spec.	Material	Finish	PCS/CTN	KGS/CTN	CTN SIZE(mm)
8	2007B-2	M5	Steel	Zinc Blue	5,000	19.00	225*170*180
8	2007B-3	M6	Steel	Zinc Blue	5,000	17.25	225*170*180

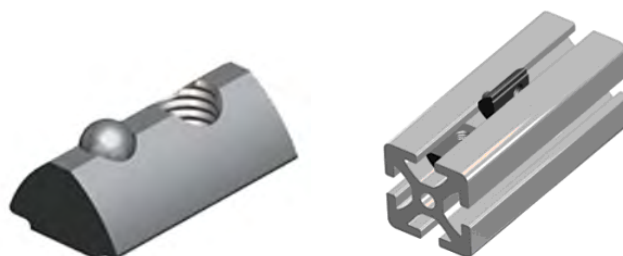
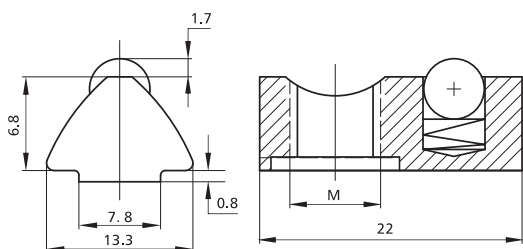





Slot	Item No.	Spec.	Material	Finish	PCS/CTN	KGS/CTN	CTN SIZE (mm)
	2009-1	M4	Steel	Zinc Blue	3,000	19.50	225*170*180
	2009-2	M5	Steel	Zinc Blue	3,000	18.50	225*170*180
	2009-3	M6	Steel	Zinc Blue	3,000	17.00	225*170*180

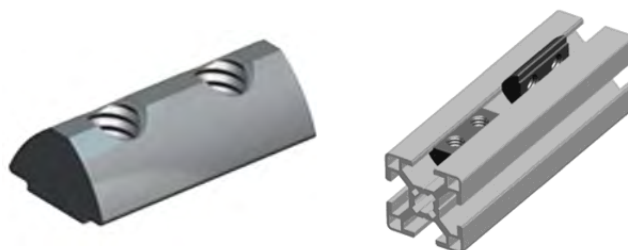
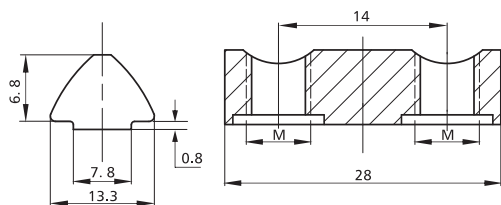

Slot	Item No.	Spec.	Material	Finish	PCS/CTN	KGS/CTN	CTN SIZE (mm)
	2041-0	M3	Steel	Zinc Blue	2,000	23.50	225*170*180
	2041-1	M4	Steel	Zinc Blue	2,000	22.75	225*170*180
	2041-2	M5	Steel	Zinc Blue	2,000	22.00	225*170*180
	2041-3	M6	Steel	Zinc Blue	2,000	21.00	225*170*180
	2041-4	M8	Steel	Zinc Blue	2,000	19.00	225*170*180



Slot	Item No.	Spec.	Material	Finish	PCS/CTN	KGS/CTN	CTN SIZE (mm)
	2050-D-1	2*M4-28	Steel	Zinc Blue	1,500	20.50	225*170*180
	2050-D-2	2*M5-28	Steel	Zinc Blue	1,500	19.75	225*170*180
	2050-D-3	2*M6-28	Steel	Zinc Blue	1,500	18.75	225*170*180
	2050-D-4	2*M8-28	Steel	Zinc Blue	1,500	15.25	225*170*180

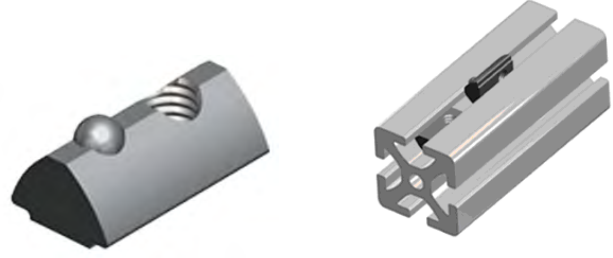
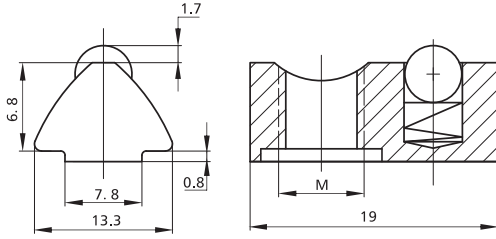

Slot	Item No.	Spec.	Material	Finish	PCS/CTN	KGS/CTN	CTN SIZE (mm)
8	2052-0	M3	Steel	Zinc Blue	2,500	24.25	225*170*180
8	2052-1	M4	Steel	Zinc Blue	2,500	23.00	225*170*180
8	2052-2	M5	Steel	Zinc Blue	2,500	22.20	225*170*180
8	2052-3	M6	Steel	Zinc Blue	2,500	20.25	225*170*180
8	2052-4	M8	Steel	Zinc Blue	2,500	18.75	225*170*180

NEW

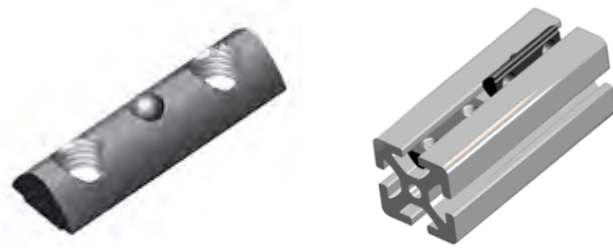
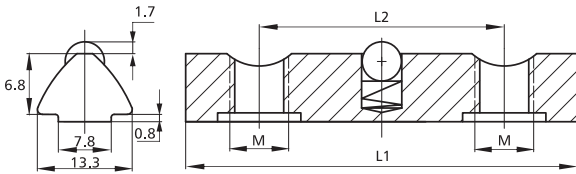



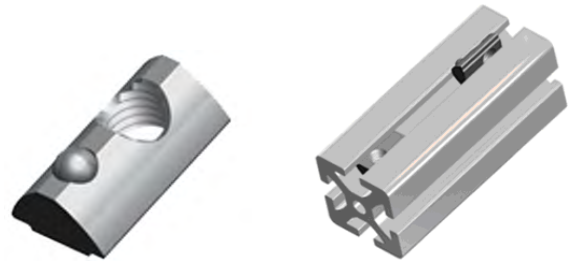
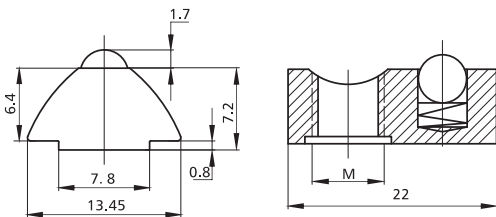

Slot	Item No.	Spec.	L1	L2	Material	Finish	PCS/CTN	KGS/CTN	CTN SIZE (mm)
8	2052W-4-40	2*M8-40	40	25.2	Steel	Zinc Blue	1,000	16.50	225*170*180
8	2052W-3-60	2*M6-60	60	50	Steel	Zinc Blue	800	23.50	225*170*180
8	2052W-4-80	2*M8-80	80	65.7	Steel	Zinc Blue	500	19.50	225*170*180



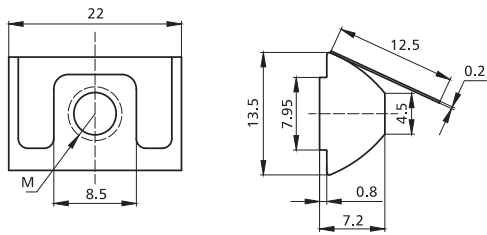



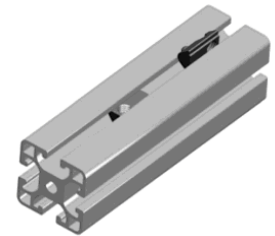
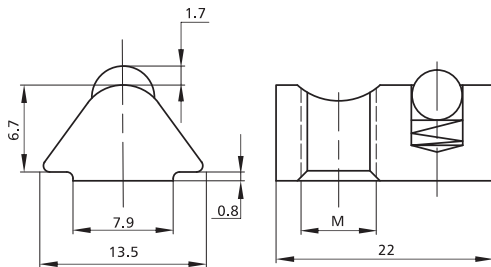

Slot	Item No.	Spec.	Material	Finish	PCS/CTN	KGS/CTN	CTN SIZE (mm)
8	2016-1	M4	Steel	Zinc Blue	2,000	21.95	225*170*180
8	2016-2	M5	Steel	Zinc Blue	2,000	21.28	225*170*180
8	2016-3	M6	Steel	Zinc Blue	2,000	20.40	225*170*180
8	2016-4	M8	Steel	Zinc Blue	2,000	18.25	225*170*180

NEW



Slot	Item No.	Spec.	Material	Finish	PCS/CTN	KGS/CTN	CTN SIZE (mm)
	2053F-2	M5	Steel	Zinc Blue	1,500	17.2	225*170*180
	2053F-3	M6	Steel	Zinc Blue	1,500	16.6	225*170*180
	2053F-4	M8	Steel	Zinc Blue	1,500	14.8	225*170*180



Slot	Item No.	Spec.	Material	Finish	PCS/CTN	KGS/CTN	CTN SIZE (mm)
	2053-1	M4	Steel	Zinc Blue	2,000	21.00	225*170*180
	2053-2	M5	Steel	Zinc Blue	2,000	20.25	225*170*180
	2053-3	M6	Steel	Zinc Blue	2,000	19.25	225*170*180
	2053-4	M8	Steel	Zinc Blue	2,000	17.25	225*170*180
	2053-1SS	M4	SS 304/1.4301	polished	2,000	21.25	225*170*180
	2053-2SS	M5	SS 304/1.4301	polished	2,000	20.65	225*170*180
	2053-3SS	M6	SS 304/1.4301	polished	2,000	19.75	225*170*180
	2053-4SS	M8	SS 304/1.4301	polished	2,000	18.25	225*170*180

NEW

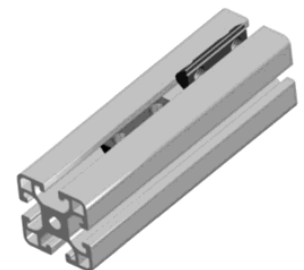
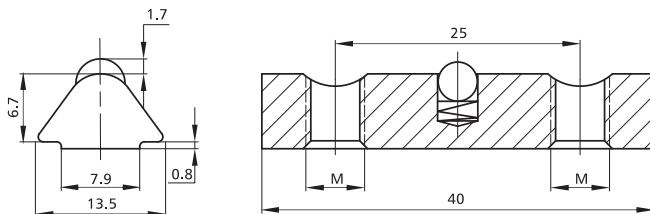

Slot	Item No.	Spec.	Material	Finish	PCS/CTN	KGS/CTN	CTN SIZE (mm)
	2053W-4-40	2*M8-40	Steel	Zinc Blue	1,200	19.00	225*170*180
	2053W-4SS-40	2*M8-40	SS 304/1.4301	polished	1,200	19.00	225*170*180

NEW

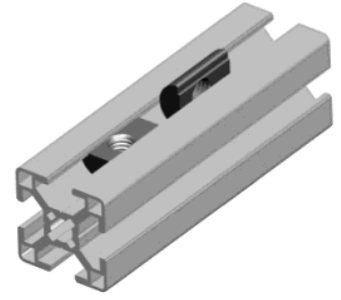
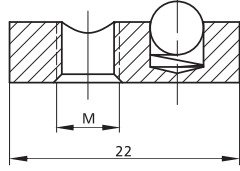
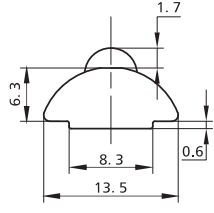

Slot	Item No.	Spec.	Material	Finish	PCS/CTN	KGS/CTN	CTN SIZE(mm)
8	2061-1	M4	Steel	Zinc Blue	2,000	22.50	225*170*180
8	2061-2	M5	Steel	Zinc Blue	2,000	21.55	225*170*180
8	2061-3	M6	Steel	Zinc Blue	2,000	20.75	225*170*180
8	2061-4	M8	Steel	Zinc Blue	2,000	18.75	225*170*180

NEW

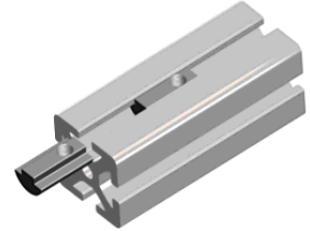
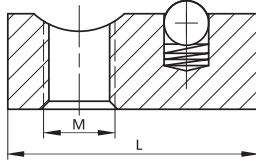
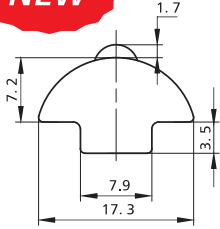



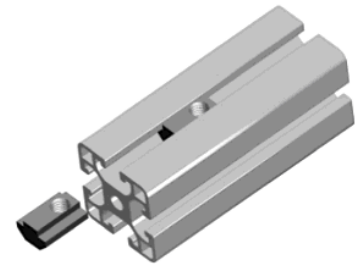
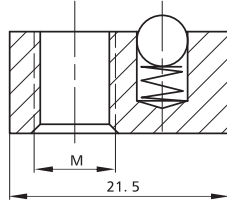
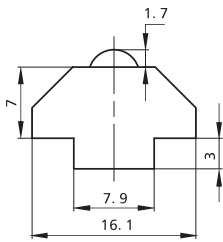

Slot	Item No.	Spec.	Material	Finish	PCS/CTN	KGS/CTN	CTN SIZE (mm)
8	2062-3-28	M6 L=28	Steel	Zinc Blue	800	18.75	225*170*180
8	2062-4-28	M8 L=28	Steel	Zinc Blue	800	17.25	225*170*180
8	2062-2-22	M5 L=22	Steel	Zinc Blue	1,000	18.75	225*170*180
8	2062-3-20	M6 L=22	Steel	Zinc Blue	1,000	18.25	225*170*180
8	2062-4-22	M8 L=22	Steel	Zinc Blue	1,000	17.00	225*170*180

NEW

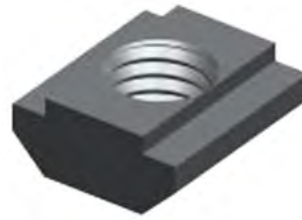
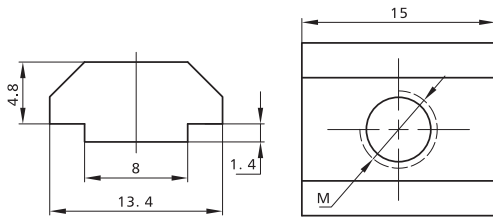

Slot	Item No.	Spec.	Material	Finish	PCS/CTN	KGS/CTN	CTN SIZE (mm)
8	2063-1	M4	Steel	Zinc Blue	1,000	18.65	225*170*180
8	2063-2	M5	Steel	Zinc Blue	1,000	18.05	225*170*180
8	2063-3	M6	Steel	Zinc Blue	1,000	17.50	225*170*180
8	2063-4	M8	Steel	Zinc Blue	1,000	16.00	225*170*180





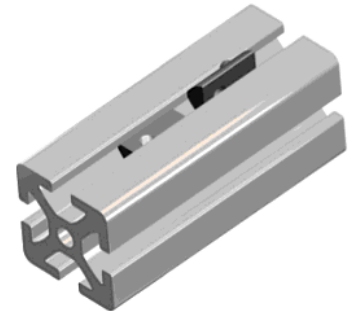
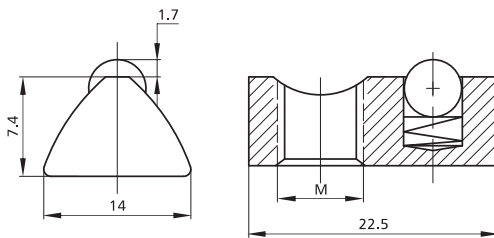

Slot	Item No.	Spec.	Material	Finish	PCS/CTN	KGS/CTN	CTN SIZE (mm)
	2045-1	M4	Steel	Nickel Plated	3500	25.5	225*170*180
	2045-2	M5	Steel	Nickel Plated	3500	24.5	225*170*180
	2045-3	M6	Steel	Nickel Plated	3500	23	225*170*180

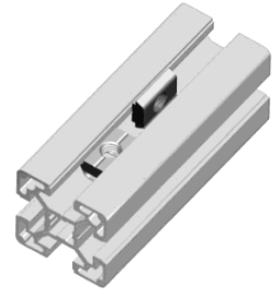
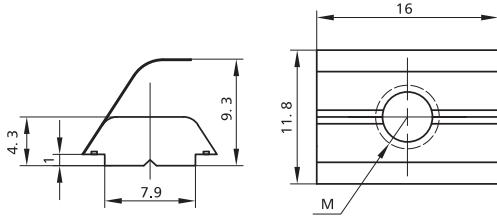





Slot	Item No.	Spec.	Material	Finish	PCS/CTN	KGS/CTN	CTN SIZE (mm)
	2064-0	M3	Steel	Zinc Blue	2,000	23.15	225*170*180
	2064-1	M4	Steel	Zinc Blue	2,000	22.75	225*170*180
	2064-2	M5	Steel	Zinc Blue	2,000	22.25	225*170*180
	2064-3	M6	Steel	Zinc Blue	2,000	21.50	225*170*180
	2064-4	M8	Steel	Zinc Blue	2,000	19.00	225*170*180
	2064-1SS	M4	SS 304/1.4301	Polished	2,000	22.40	225*170*180
	2064-2SS	M5	SS 304/1.4301	Polished	2,000	21.85	225*170*180
	2064-3SS	M6	SS 304/1.4301	Polished	2,000	21.10	225*170*180
	2064-4SS	M8	SS 304/1.4301	Polished	2,000	19.15	225*170*180

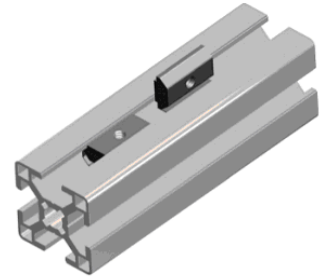
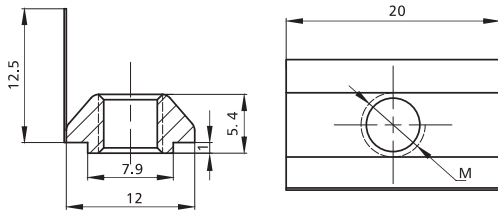



Slot	Item No.	Spec.	Material	Finish	PCS/CTN	KGS/CTN	CTN SIZE (mm)
	2002-1	M4	Steel	Zinc Blue	3,000	14.25	225*170*180
	2002-2	M5	Steel	Zinc Blue	3,000	13.60	225*170*180
	2002-3	M6	Steel	Zinc Blue	3,000	13.00	225*170*180
	2002-4	M8	Steel	Zinc Blue	3,000	11.00	225*170*180



Slot	Item No.	Spec.	Material	Finish	PCS/CTN	KGS/CTN	CTN SIZE (mm)
	2005-1	M4	Steel	Zinc Blue	2,000	17.00	225*170*180
	2005-2	M5	Steel	Zinc Blue	2,000	16.25	225*170*180
	2005-3	M6	Steel	Zinc Blue	2,000	15.75	225*170*180
	2005-4	M8	Steel	Zinc Blue	2,000	12.75	225*170*180

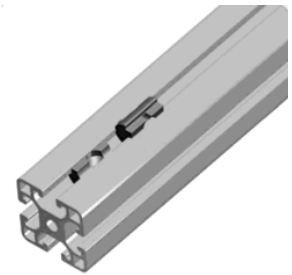
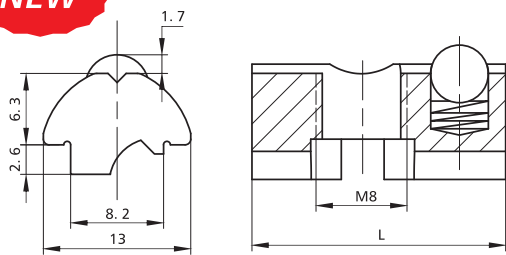

NEW

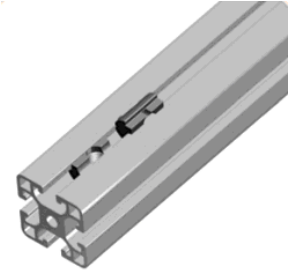
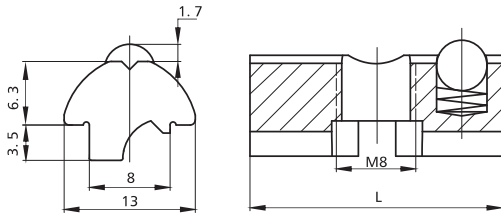

Slot	Item No.	Spec.	Material	Finish	PCS/CTN	KGS/CTN	CTN SIZE (mm)
	2065-4SS-22	M8 L=22.3	SS 304/1.4301	Polished	1,600	16.00	225*170*180
	2065-4SS-30	M8 L=30	SS 304/1.4301	Polished	1,200	17.50	225*170*180

NEW





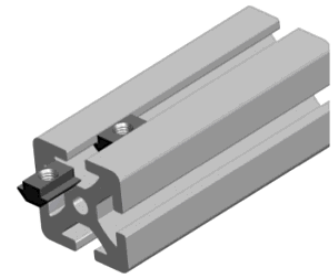
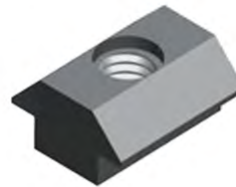
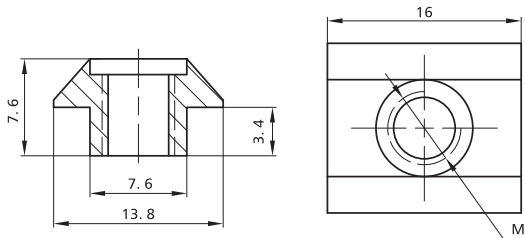

Slot	Item No.	Spec.	Material	Finish	PCS/CTN	KGS/CTN	CTN SIZE (mm)
	2066-4-22	M8*22	Alu 6061	Sliver	1,500	6.05	225*170*180
	2066-4SSL22	M8*22	SS 304/1.4301	Polished	1,600	17.25	225*170*180
	2066-4SSL30	M8*30	SS 304/1.4301	Polished	1,200	18.40	225*170*180

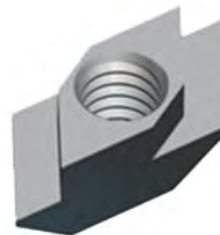
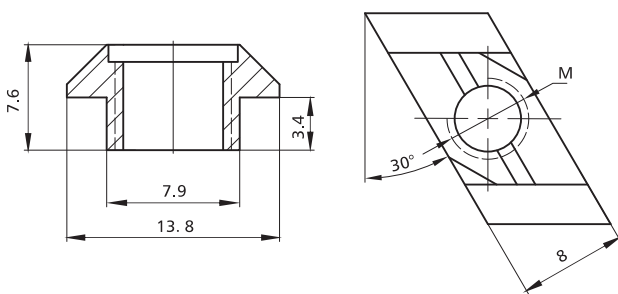

Slot	Item No.	Spec.	Material	Finish	PCS/CTN	KGS/CTN	CTN SIZE (mm)
	2043-1	M4	Steel	Zinc Blue	2,500	20.10	225*170*180
	2043-2	M5	Steel	Zinc Blue	2,500	19.50	225*170*180
	2043-3	M6	Steel	Zinc Blue	2,500	18.70	225*170*180





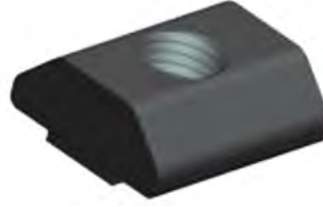
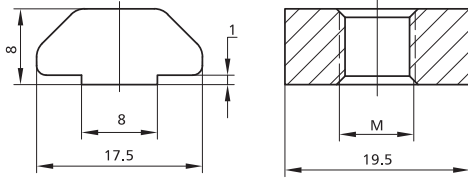

Slot	Item No.	Spec.	Material	Finish	PCS/CTN	KGS/CTN	CTN SIZE (mm)
	2015-0	M3	Steel	Zinc Blue	5,000	10.25	225*170*180
	2015-1	M4	Steel	Zinc Blue	5,000	19.75	225*170*180
	2015-2	M5	Steel	Zinc Blue	5,000	18.15	225*170*180
	2015-3	M6	Steel	Zinc Blue	5,000	16.05	225*170*180

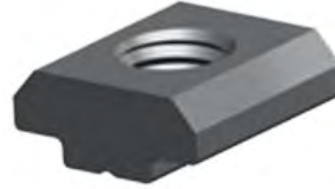
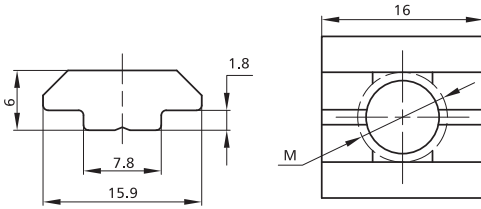





Slot	Item No.	Spec.	Material	Finish	PCS/CTN	KGS/CTN	CTN SIZE(mm)
	2046-3	M6	Steel	Zinc Blue	1,500	23.00	225*170*180
	2046-4	M8	Steel	Zinc Blue	1,500	21.25	225*170*180

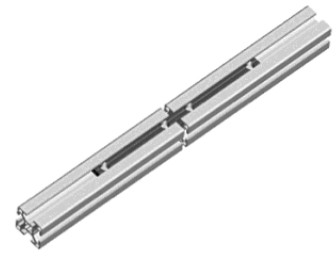
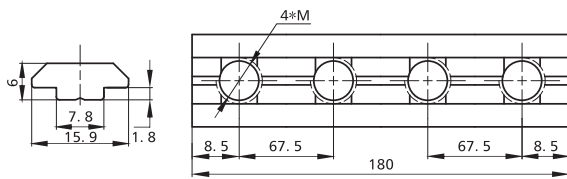

Slot	Item No.	Spec.	Material	Finish	PCS/CTN	KGS/CTN	CTN SIZE (mm)
	2047-1	M4	Steel	Zinc Blue	2,500	21.55	225*170*180
	2047-2	M5	Steel	Zinc Blue	2,500	20.75	225*170*180
	2047-3	M6	Steel	Zinc Blue	2,500	19.50	225*170*180
	2047-4	M8	Steel	Zinc Blue	2,500	17.25	225*170*180



Slot	Item No.	Spec.	Material	Finish	PCS/CTN	KGS/CTN	CTN SIZE (mm)	Remark
	2055-3-6	4*M6-180	Steel	Zinc Blue	250	24.25	225*170*180	w/o screws
	2055-4-6	4*M6-180	Steel	Zinc Blue	250	25.43	225*170*180	w screws M6*8
	2055-3-8	4*M8-180	Steel	Zinc Blue	250	23.15	225*170*180	w/o screws
	2055-4-8	4*M8-180	Steel	Zinc Blue	250	25.28	225*170*180	w screws M8*10

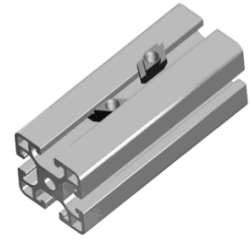
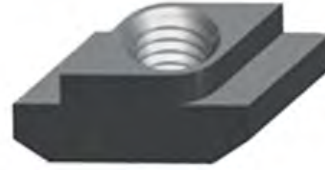
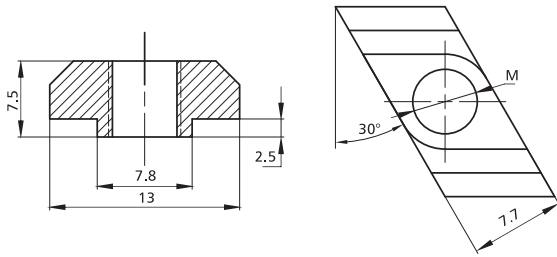

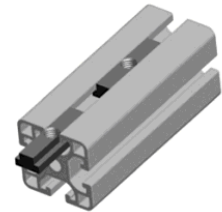
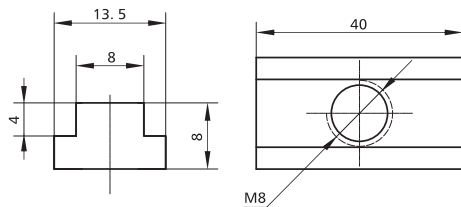

Slot	Item No.	Spec.	Material	Finish	PCS/CTN	KGS/CTN	CTN SIZE (mm)
	2010-1	M4	Steel	Zinc Blue	4,000	20.25	225*170*180
	2010-2	M5	Steel	Zinc Blue	4,000	19.25	225*170*180
	2010-3	M6	Steel	Zinc Blue	4,000	16.90	225*170*180
	2010-3SS	M6	SS 304/1.4301	Polished	2,500	15.60	225*170*180



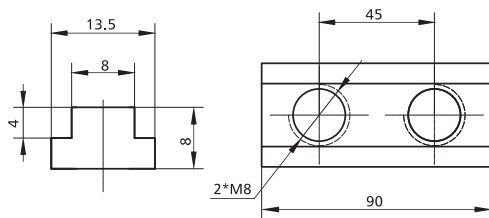

Slot	Item No.	Spec.	Material	Finish	PCS/CTN	KGS/CTN	CTN SIZE (mm)
	A2014-1	M8*40	Steel	Zinc Blue	1,000	23.75	225*170*180

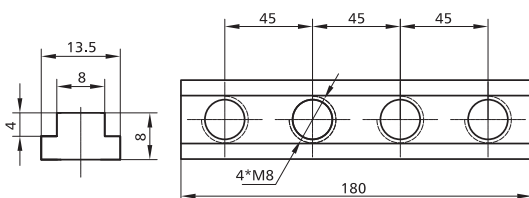

Slot	Item No.	Spec.	Material	Finish	PCS/CTN	KGS/CTN	CTN SIZE (mm)	Remark
	A2014-2	2*M8-90	Steel	Zinc Blue	500	27.20	225*170*180	w/o screws
	A2014-2-16	2*M8-90	Steel	Zinc Blue	250	16.00	225*170*180	w screws M8*16



Slot	Item No.	Spec.	Material	Finish	PCS/CTN	KGS/CTN	CTN SIZE (mm)	Remark
	A2014-3	4*M8-180	Steel	Zinc Blue	250	27.20	225*170*180	w/o screws
	A2014-3-16	4*M8-180	Steel	Zinc Blue	150	18.90	225*170*180	w screws M8*16

NEW

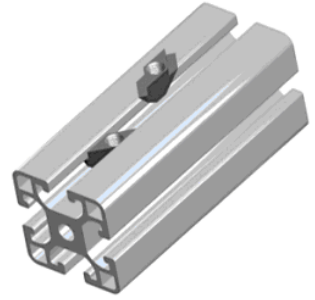
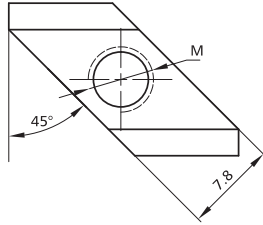
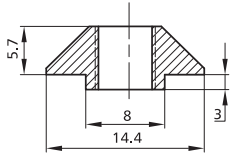

Slot	Item No.	Spec.	Material	Finish	PCS/CTN	KGS/CTN	CTN SIZE (mm)
8	2067-1	M4	Die-cast Zinc	Zinc Blue	2,500	12.85	225*170*180
8	2067-2	M5	Die-cast Zinc	Zinc Blue	2,500	12.00	225*170*180
8	2067-3	M6	Die-cast Zinc	Zinc Blue	2,500	10.75	225*170*180

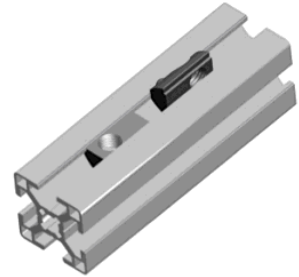
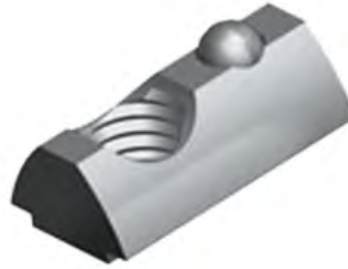
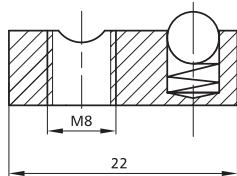
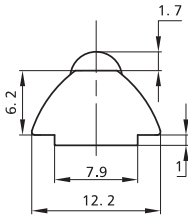



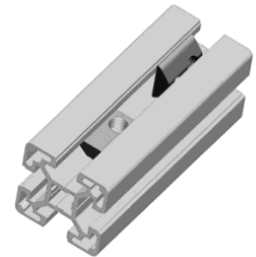
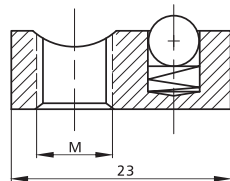
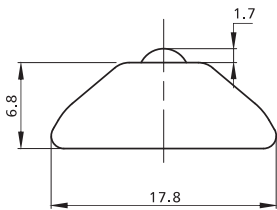

Slot	Item No.	Spec.	Material	Finish	PCS/CTN	KGS/CTN	CTN SIZE (mm)
8	2056-1	M4	Alu 6061	Sliver	2,000	7.75	225*170*180
8	2056-2	M5	Alu 6061	Sliver	2,000	7.55	225*170*180
8	2056-3	M6	Alu 6061	Sliver	2,000	7.25	225*170*180
8	2056-4	M8	Alu 6061	Sliver	2,000	6.63	225*170*180



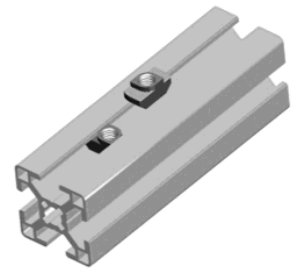
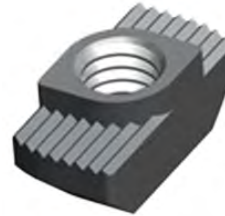
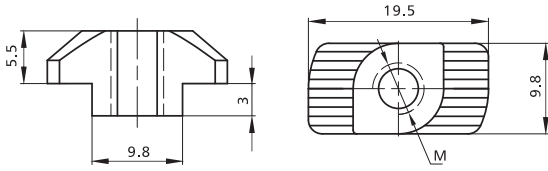



Slot	Item No.	Spec.	Material	Finish	PCS/CTN	KGS/CTN	CTN SIZE (mm)
8	2057-1	M4	Steel	Zinc Blue	1,500	23.90	225*170*180
8	2057-2	M5	Steel	Zinc Blue	1,500	23.35	225*170*180
8	2057-3	M6	Steel	Zinc Blue	1,500	22.80	225*170*180
8	2057-4	M8	Steel	Zinc Blue	1,500	21.20	225*170*180

Nut/T Slot Nut/Slot 10

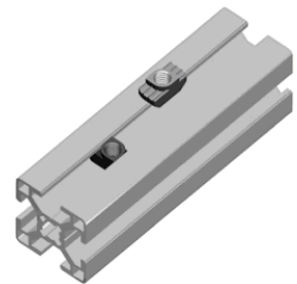
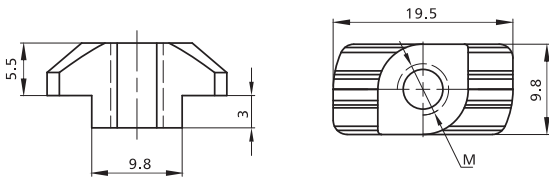





Slot	Item No.	Spec.	Material	Finish	PCS/CTN	KGS/CTN	CTN SIZE(mm)
	2006-1	M4	Steel	Zinc Blue	2,500	20.00	225*170*180
	2006-2	M5	Steel	Zinc Blue	2,500	19.00	225*170*180
	2006-3	M6	Steel	Zinc Blue	2,500	17.75	225*170*180
	2006-4	M8	Steel	Zinc Blue	2,500	14.25	225*170*180

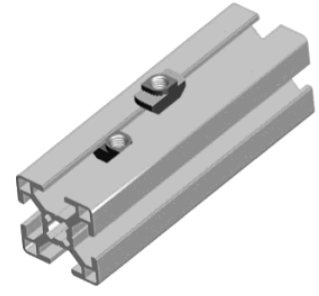
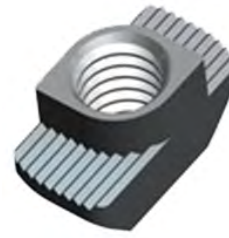
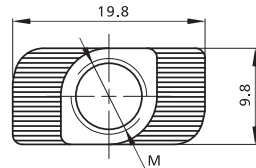
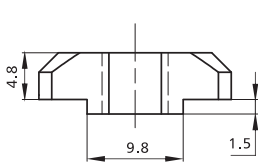





Slot	Item No.	Spec.	Material	Finish	PCS/CTN	KGS/CTN	CTN SIZE (mm)
	2006A-1	M4	Steel	Zinc Blue	2,500	20.00	225*170*180
	2006A-2	M5	Steel	Zinc Blue	2,500	19.00	225*170*180
	2006A-3	M6	Steel	Zinc Blue	2,500	17.75	225*170*180
	2006A-4	M8	Steel	Zinc Blue	2,500	14.25	225*170*180

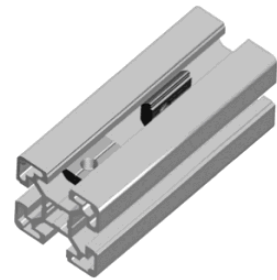
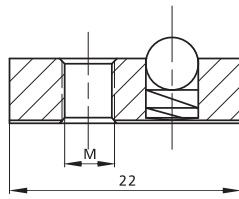
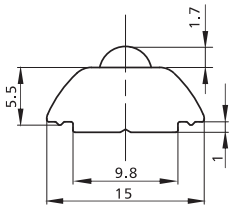





Slot	Item No.	Spec.	Material	Finish	PCS/CTN	KGS/CTN	CTN SIZE (mm)
	2051-1	M4	Steel	Zinc Blue	3,000	19.45	225*170*180
	2051-2	M5	Steel	Zinc Blue	3,000	18.25	225*170*180
	2051-3	M6	Steel	Zinc Blue	3,000	17.35	225*170*180
	2051-4	M8	Steel	Zinc Blue	3,000	15.55	225*170*180

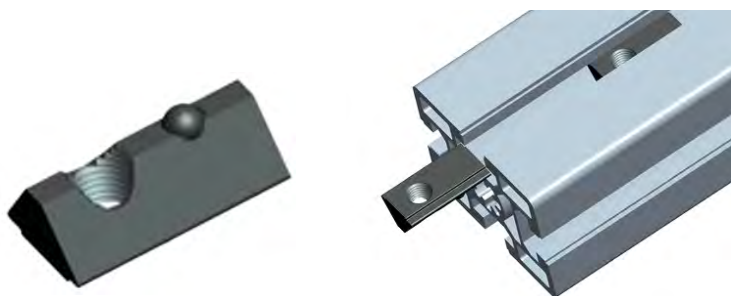
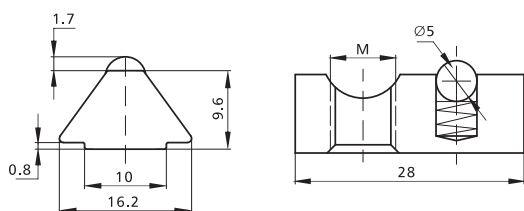





Slot	Item No.	Spec.	Material	Finish	PCS/CTN	KGS/CTN	CTN SIZE (mm)
	2042-1	M4	Steel	Zinc Blue	2,000	23.25	225*170*180
	2042-2	M5	Steel	Zinc Blue	2,000	22.60	225*170*180
	2042-3	M6	Steel	Zinc Blue	2,000	22.00	225*170*180
	2042-4	M8	Steel	Zinc Blue	2,000	20.00	225*170*180

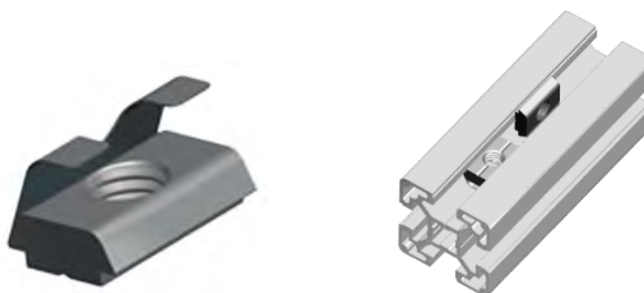
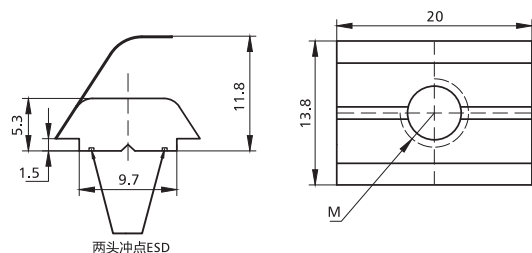





Slot	Item No.	Spec.	Material	Finish	PCS/CTN	KGS/CTN	CTN SIZE(mm)
	2054-2	M5	Steel	Zinc Blue	1,000	20.75	225*170*180
	2054-3	M6	Steel	Zinc Blue	1,000	20.25	225*170*180
	2054-4	M8	Steel	Zinc Blue	1,000	18.75	225*170*180
	2054-5	M10	Steel	Zinc Blue	1,000	17.08	225*170*180

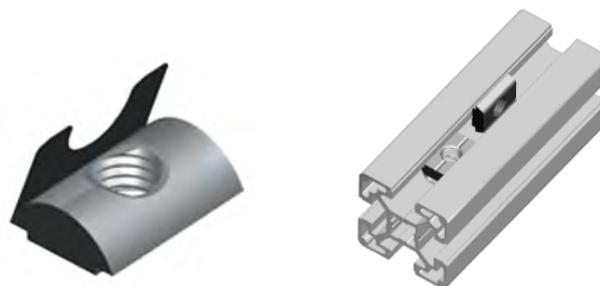
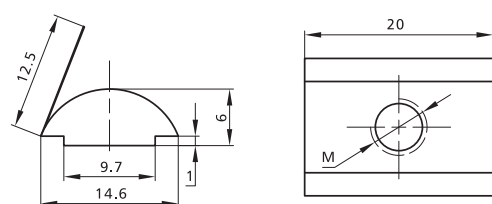

Slot	Item No.	Spec.	Material	Finish	PCS/CTN	KGS/CTN	CTN SIZE (mm)
	2001-1	M4	Steel	Zinc Blue	1,500	14.00	225*170*180
	2001-2	M5	Steel	Zinc Blue	1,500	13.25	225*170*180
	2001-3	M6	Steel	Zinc Blue	1,500	13.00	225*170*180
	2001-4	M8	Steel	Zinc Blue	1,500	11.65	225*170*180





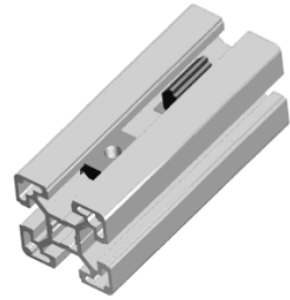
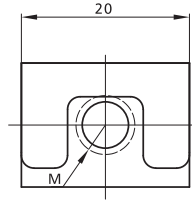
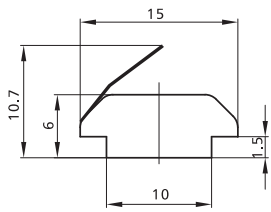

Slot	Item No.	Spec.	Material	Finish	PCS/CTN	KGS/CTN	CTN SIZE(mm)
	2011-1	M4	Steel	Zinc Blue	2,000	19.05	225*170*180
	2011-2	M5	Steel	Zinc Blue	2,000	18.55	225*170*180
	2011-3	M6	Steel	Zinc Blue	2,000	17.75	225*170*180
	2011-4	M8	Steel	Zinc Blue	2,000	16.25	225*170*180

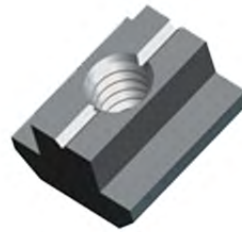
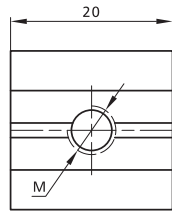
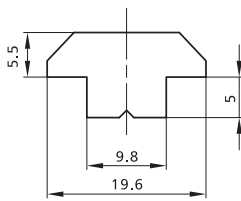

Slot	Item No.	Spec.	Material	Finish	PCS/CTN	KGS/CTN	CTN SIZE (mm)
	2012-2	M5	Steel	Zinc Blue	1,500	15.10	225*170*180
	2012-3	M6	Steel	Zinc Blue	1,500	14.70	225*170*180
	2012-4	M8	Steel	Zinc Blue	1,500	13.20	225*170*180



Slot	Item No.	Spec.	Material	Finish	PCS/CTN	KGS/CTN	CTN SIZE (mm)
	2026-1	M4	Steel	Zinc Blue	1,000	21.75	225*170*180
	2026-2	M5	Steel	Zinc Blue	1,000	20.90	225*170*180
	2026-3	M6	Steel	Zinc Blue	1,000	20.25	225*170*180
	2026-4	M8	Steel	Zinc Blue	1,000	18.80	225*170*180

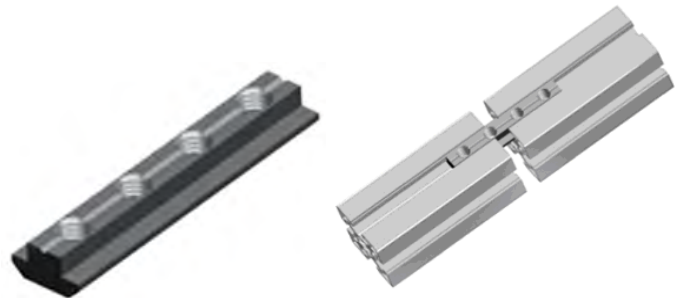
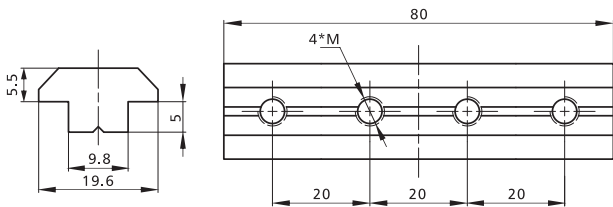

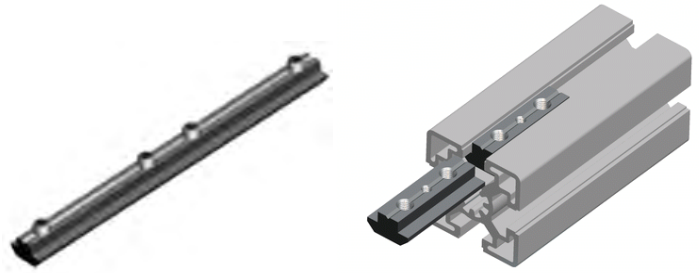
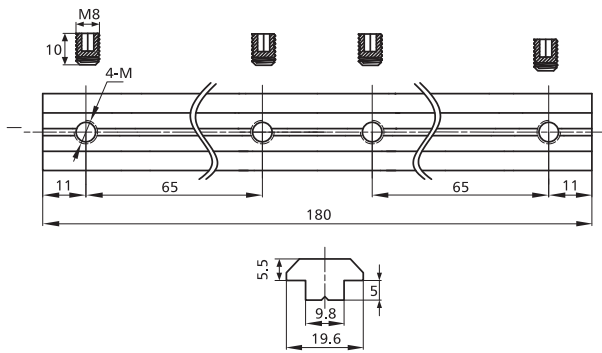

Slot	Item No.	Spec.	Material	Finish	PCS/CTN	KGS/CTN	CTN SIZE (mm)
	2027-3-8	4*M6-80	Steel	Zinc Blue	300	23.10	225*170*180
	2027-4-8	4*M8-80	Steel	Zinc Blue	300	22.25	225*170*180

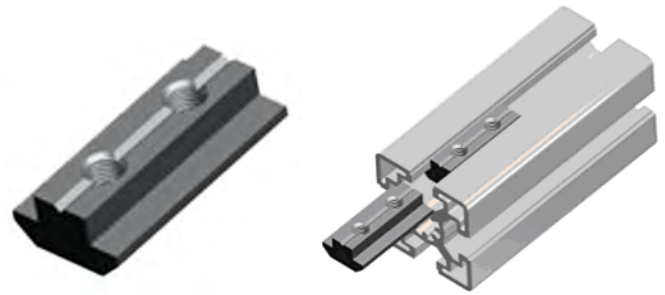
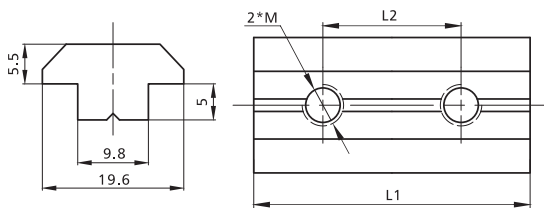

Slot	Item No.	Spec.	Material	Finish	PCS/CTN	KGS/CTN	CTN SIZE (mm)
	2028-4-18	4*M8-180 With Screws	Steel	Zinc Blue	125	24.50	225*170*180



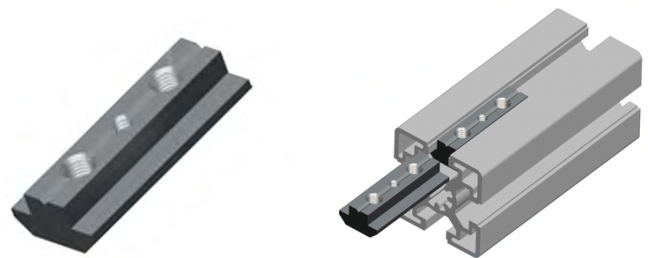
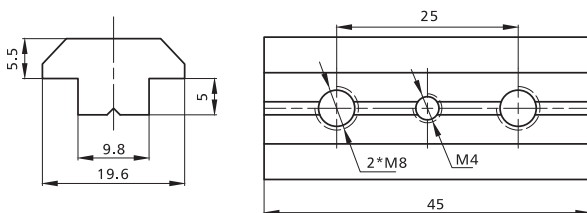

Slot	Item No.	Spec.	L1	L2	Material	Finish	PCS/CTN	KGS/CTN	CTN SIZE (mm)
	2029-4-44	2*M8	44	24	Steel	Zinc Blue	400	17.00	225*170*180
	2029-4-60	2*M8	60	40	Steel	Zinc Blue	300	17.25	225*170*180
	2029-4-65	2*M8	65	45	Steel	Zinc Blue	300	20.00	225*170*180
	2029-3-38	2*M6	38	18	Steel	Zinc Blue	500	19.25	225*170*180



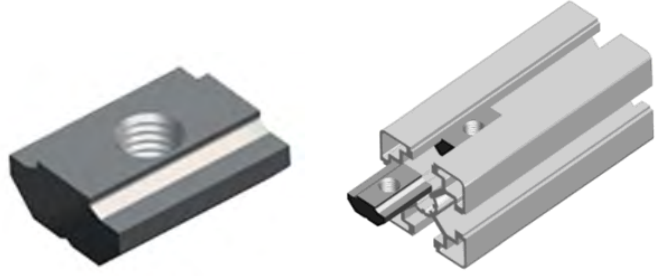
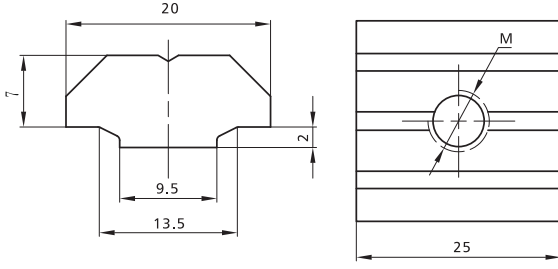



Slot	Item No.	Spec.	Material	Finish	PCS/CTN	KGS/CTN	CTN SIZE (mm)
	2030-4-45	2*M8-45	Steel	Zinc Blue	500	21.50	225*170*180

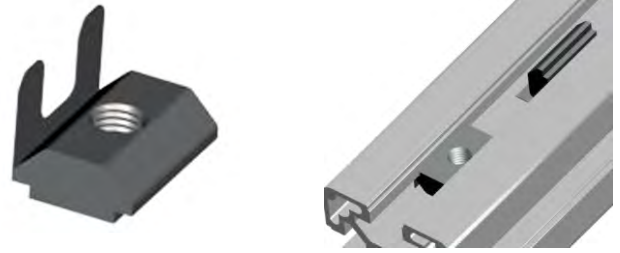
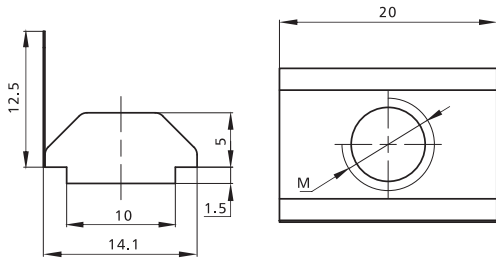





Slot	Item No.	Spec.	Material	Finish	PCS/CTN	KGS/CTN	CTN SIZE (mm)
	2031-1	M4	Steel	Zinc Blue	800	23.2	225*170*180
	2031-2	M5	Steel	Zinc Blue	800	22.5	225*170*180
	2031-3	M6	Steel	Zinc Blue	800	21.9	225*170*180
	2031-4	M8	Steel	Zinc Blue	800	20.5	225*170*180

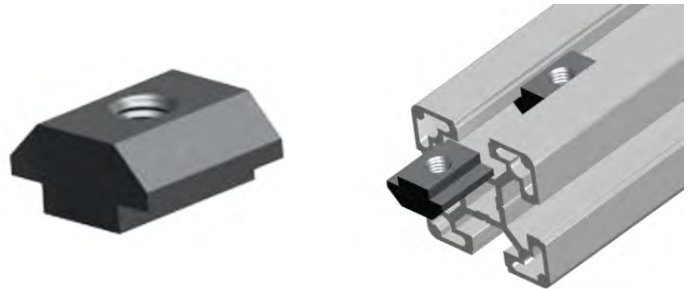
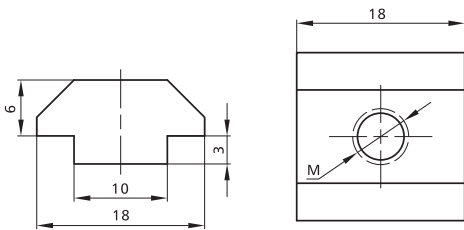





Slot	Item No.	Spec.	Material	Finish	PCS/CTN	KGS/CTN	CTN SIZE (mm)
	2013-1	M4	Steel	Zinc Blue	1,500	16.18	225*170*180
	2013-2	M5	Steel	Zinc Blue	1,500	15.75	225*170*180
	2013-3	M6	Steel	Zinc Blue	1,500	15.15	225*170*180
	2013-4	M8	Steel	Zinc Blue	1,500	13.75	225*170*180

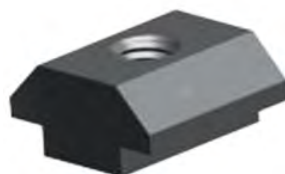
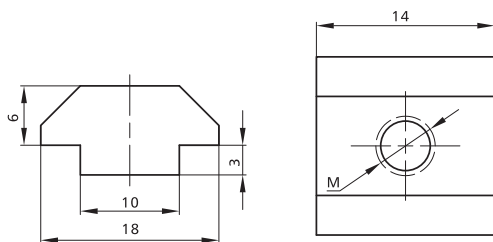



Slot	Item No.	Spec.	Material	Finish	PCS/CTN	KGS/CTN	CTN SIZE (mm)
	2032-1	M4	Steel	Nickel Plated	1,500	24.25	225*170*180
	2032-2	M5	Steel	Nickel Plated	1,500	23.50	225*170*180
	2032-3	M6	Steel	Nickel Plated	1,500	22.70	225*170*180
	2032-4	M8	Steel	Nickel Plated	1,500	20.75	225*170*180



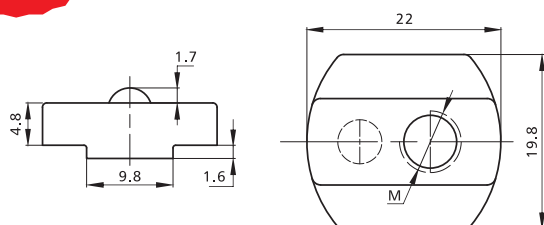



Slot	Item No.	Spec.	Material	Finish	PCS/CTN	KGS/CTN	CTN SIZE(mm)
	2059-1	M4	Steel	Nickel Plated	2,000	24.20	225*170*180
	2059-2	M5	Steel	Nickel Plated	2,000	23.30	225*170*180
	2059-3	M6	Steel	Nickel Plated	2,000	22.85	225*170*180
	2059-4	M8	Steel	Nickel Plated	2,000	20.20	225*170*180

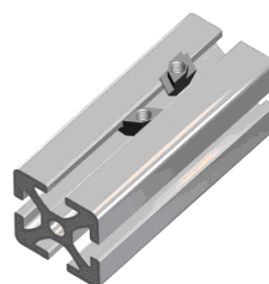
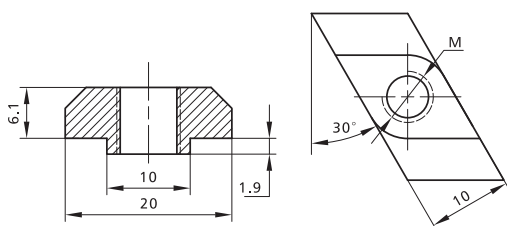





Slot	Item No.	Spec.	Material	Finish	PCS/CTN	KGS/CTN	CTN SIZE(mm)
	2061-2	M5	Steel	Zinc Blue	1,500	23.25	225*170*180
	2061-3	M6	Steel	Zinc Blue	1,500	22.75	225*170*180
	2061-4	M8	Steel	Zinc Blue	1,500	20.95	225*170*180



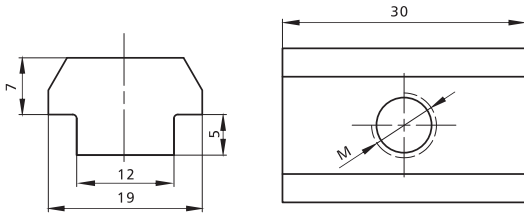



Slot	Item No.	Spec.	Material	Finish	PCS/CTN	KGS/CTN	CTN SIZE(mm)
	2004-1	M4	Steel	Zinc Blue	2,000	22.75	225*170*180
	2004-2	M5	Steel	Zinc Blue	2,000	21.75	225*170*180
	2004-3	M6	Steel	Zinc Blue	2,000	21.00	225*170*180
	2004-4	M8	Steel	Zinc Blue	2,000	20.00	225*170*180

Nut/T Slot Nut/Other Slots

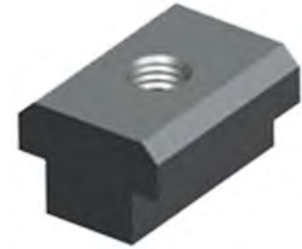
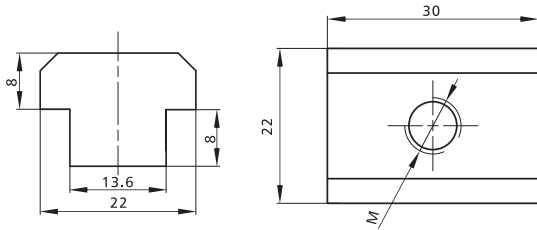

Slot	Item No.	Spec.	Material	Finish	PCS/CTN	KGS/CTN	CTN SIZE (mm)
	2034-3	M6	Steel	Zinc Blue	500	20.00	225*170*180
	2034-4	M8	Steel	Zinc Blue	500	19.15	225*170*180
	2034-5	M10	Steel	Zinc Blue	500	18.20	225*170*180



Slot	Item No.	Spec.	Material	Finish	PCS/CTN	KGS/CTN	CTN SIZE(mm)
	2033-3	M6	Steel	Zinc Blue	400	24.40	225*170*180
	2033-4	M8	Steel	Zinc Blue	400	23.55	225*170*180
	2033-5	M10	Steel	Zinc Blue	400	22.25	225*170*180
	2033-6	M12	Steel	Zinc Blue	400	20.75	225*170*180

NEW

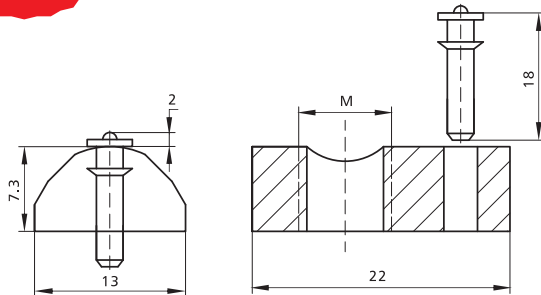

Slot	Item No.	Spec.	Material	Finish	PCS/CTN	KGS/CTN	CTN SIZE(mm)
	2062-1	M4	Steel	Zinc Blue	1,600	18.95	225*170*180
	2062-2	M5	Steel	Zinc Blue	1,600	18.55	225*170*180
	2062-3	M6	Steel	Zinc Blue	1,600	18.20	225*170*180
	2062-4	M8	Steel	Zinc Blue	1,600	16.15	225*170*180



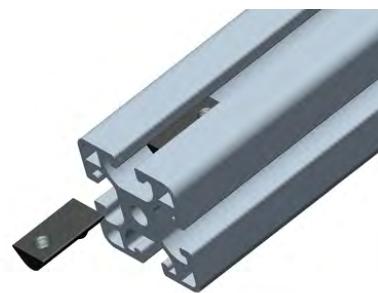
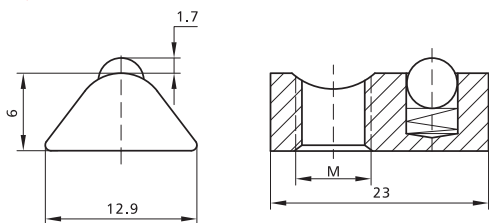

NEW

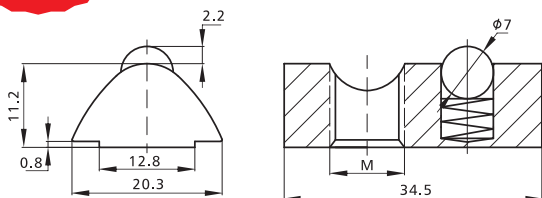

Item No.	Spec.	Material	Finish	PCS/CTN	KGS/CTN	CTN SIZE(mm)
2063-3	M6	Steel	Zinc Blue	2,500	19.60	225*170*180
2063-4	M8	Steel	Zinc Blue	2,500	17.40	225*170*180





NEW

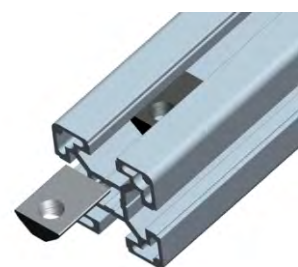
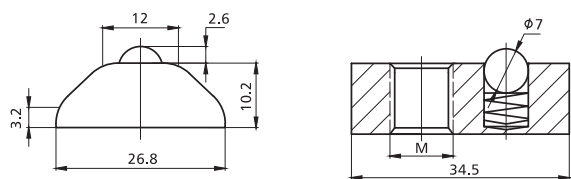

Slot	Item No.	Spec.	Material	Finish	PCS/CTN	KGS/CTN	CTN SIZE(mm)
	2064-3	M6	Steel	Zinc Blue			225*170*180
	2064-4	M8	Steel	Zinc Blue			225*170*180
	2064-5	M10	Steel	Zinc Blue			225*170*180
	2064-6	M12	Steel	Zinc Blue			225*170*180

NEW



Slot	Item No.	Spec.	Material	Finish	PCS/CTN	KGS/CTN	CTN SIZE(mm)
	2065-3	M6	Steel	Zinc Blue	400	22.3	225*170*180
	2065-4	M8	Steel	Zinc Blue	400	21.65	225*170*180
	2065-5	M10	Steel	Zinc Blue	400	20.75	225*170*180
	2065-6	M12	Steel	Zinc Blue	400	19.85	225*170*180

Nut/Trapezia Nuts

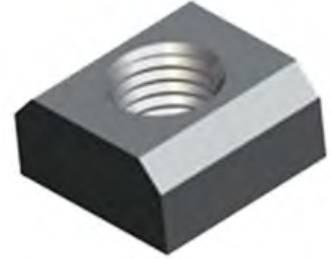
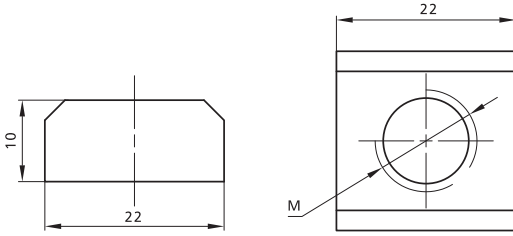

Slot	Item No.	Spec.	Material	Finish	PCS/CTN	KGS/CTN	CTN SIZE (mm)
	2058-4	M8	Steel	Zinc Blue	700	22.50	225*170*180
	2058-5	M10	Steel	Zinc Blue	700	21.00	225*170*180
	2058-6	M12	Steel	Zinc Blue	700	19.40	225*170*180
	2058-6SS	M12	SS 304/1.4301	Polished	700	19.40	225*170*180

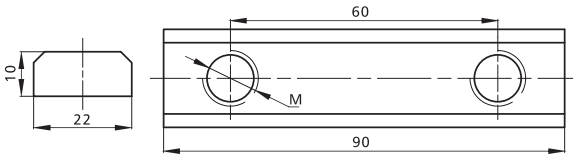

Slot	Item No.	Spec.	Material	Finish	PCS/CTN	KGS/CTN	CTN SIZE (mm)
	2035-5-9	2*M10-90	Steel	Zinc Blue	200	27.25	225*170*180
	2035-6-9	2*M12-90	Steel	Zinc Blue	200	26.00	225*170*180

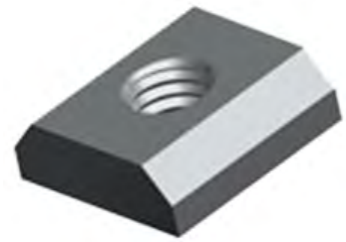
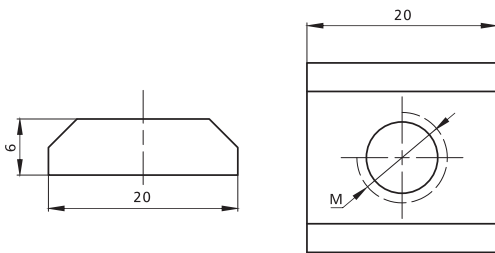

Slot	Item No.	Spec.	Material	Finish	PCS/CTN	KGS/CTN	CTN SIZE (mm)
	2036-1	M4	Steel	Zinc Blue	1,500	25.40	225*170*180
	2036-2	M5	Steel	Zinc Blue	1,500	25.00	225*170*180
	2036-3	M6	Steel	Zinc Blue	1,500	24.40	225*170*180
	2036-4	M8	Steel	Zinc Blue	1,500	23.75	225*170*180

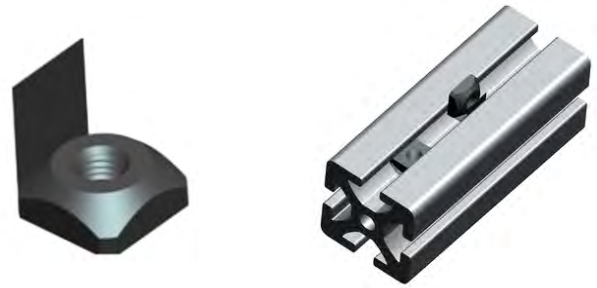
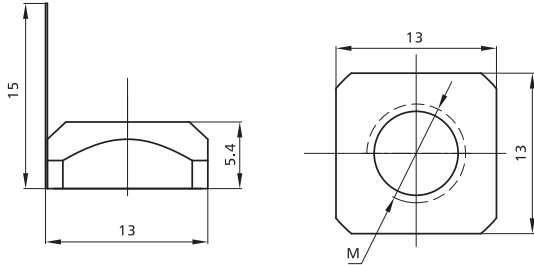

Slot	Item No.	Spec.	Material	Finish	PCS/CTN	KGS/CTN	CTN SIZE (mm)
	2018-2	M5	Steel	Zinc Blue	2,500	14.10	225*170*180
	2018-3	M6	Steel	Zinc Blue	2,500	13.55	225*170*180
	2018-4	M8	Steel	Zinc Blue	2,500	11.40	225*170*180

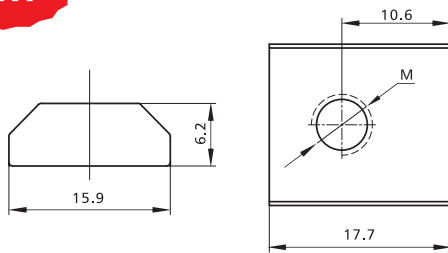

Slot	Item No.	Spec.	Material	Finish	PCS/CTN	KGS/CTN	CTN SIZE (mm)
	2066-3	M6	Steel	Zinc Blue	2,000	21.20	225*170*180
	2066-4	M8	Steel	Zinc Blue	2,000	20.00	225*170*180

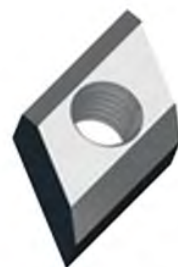
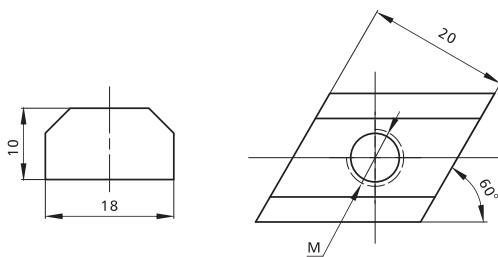

Slot	Item No.	Spec.	Material	Finish	PCS/CTN	KGS/CTN	CTN SIZE (mm)
	2017-4	M8	Steel	Zinc Blue	800	21.5	225*170*180
	2017-6	M12		Zinc Blue	800	18.1	225*170*180

Nut/Flange Nuts & Other Nuts

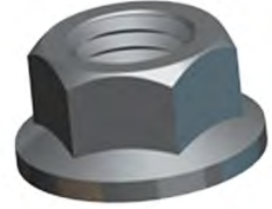
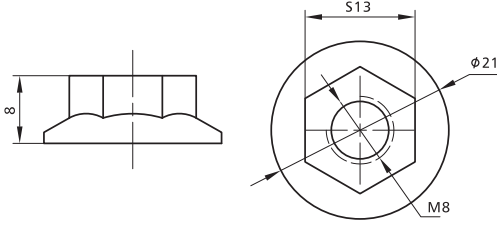

Slot	Item No.	Spec.	Material	Finish	PCS/CTN	KGS/CTN	CTN SIZE (mm)
	2003-4-4	M8	Steel	Zinc Blue	1500	13.75	225*170*180

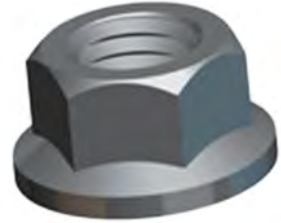
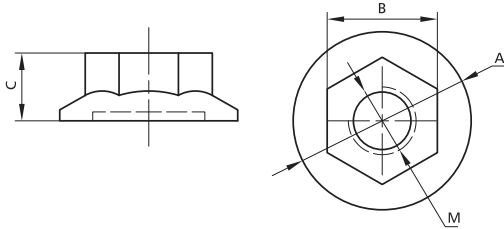

Slot	Item No.	Spec.	A	B	C	Material	CTN SIZE (mm)
	2003-1	M4	Φ9.7	6.8	4.3	SS 304/1.4301	225*170*180
	2003-2	M5	Φ11.2	7.8	4.8	SS 304/1.4301	225*170*180
	2003-3	M6	Φ13.7	9.8	5.9	SS 304/1.4301	225*170*180
	2003-4	M8	Φ17.7	12.75	7.8	SS 304/1.4301	225*170*180
	2003-5	M10	Φ18.6	15	8.9	SS 304/1.4301	225*170*180
	2003-6	M12	Φ24.4	17.85	11.7	SS 304/1.4301	225*170*180

Alu Profile Accessories/Connectors/Bolt Connectors

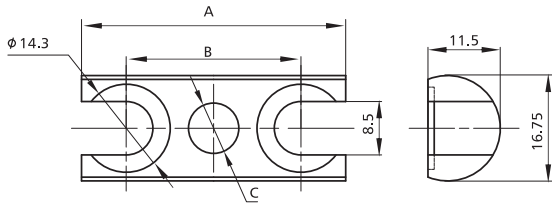

For Profile	Item No.	A	B	C	Material	Finish	PCS/CTN	KGS/CTN	CTN SIZE (mm)
40*40	2037-40	37	24.2	Φ8	Steel	Zinc Blue	600	16.75	225*170*180
45*45	2037-45	42	28	Φ8	Steel	Zinc Blue	500	15.75	225*170*180
60*60	2037-60	57	43	Φ8	Steel	Zinc Blue	350	17.00	225*170*180

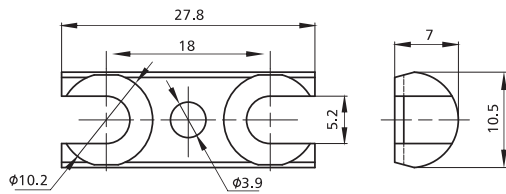

For Profile	Item No.	Material	Finish	PCS/CTN	KGS/CTN	CTN SIZE (mm)
30*30	2037-30	Steel	Zinc Blue	2000	13.5	225*170*180

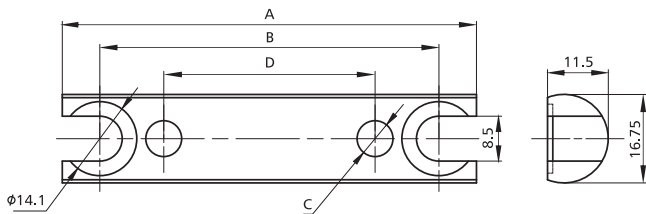

For Profile	Item No.	A	B	C	D	Material	Finish	PCS/CTN	KGS/CTN	CTN SIZE (mm)
80*80	2037-80	78.4	64.2	Φ6.7	40	Steel	Zinc Blue	300	22.5	225*170*180
90*90	2037-90	87	73	Φ8	45	Steel	Zinc Blue	250	20.75	225*170*180

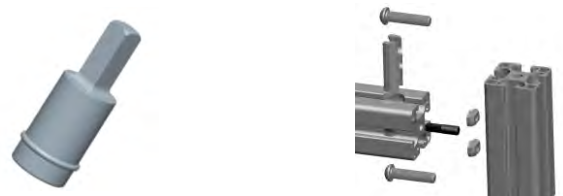
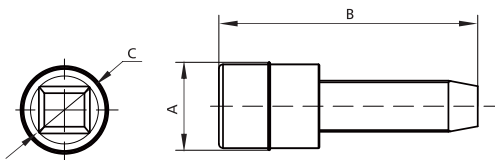

Item No.	A	B	C	Used For	Material	PCS/CTN	KGS/CTN	CTN SIZE (mm)
2038	Φ8.2	21	Φ4.4	2037-30	Nylon	2000	2	225*170*180
2039	Φ10.5	31	Φ8	2037-40		1500	3.4	225*170*180
				2037-45		1500	3.4	225*170*180
				2037-60		1500	3.4	225*170*180
				2037-90		1500	3.4	225*170*180

NEW

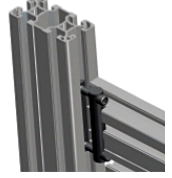
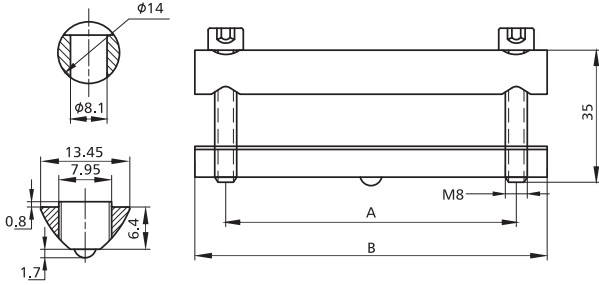

For Profile	Item No.	A	B	Material	Finish	PCS/CTN	KGS/CTN	CTN SIZE (mm)
80*80	2040-80	65.7	80	Steel	Zinc Blue	120	17.75	225*170*180
40*40	2040-40	25.2	40	Steel	Zinc Blue	200	16	225*170*180
90*90 NEW	2040-90	75.7	90	Steel	Zinc Blue			225*170*180
45*45 NEW	2040-45	30.2	45	Steel	Zinc Blue			225*170*180

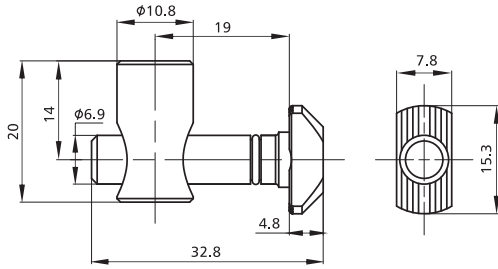

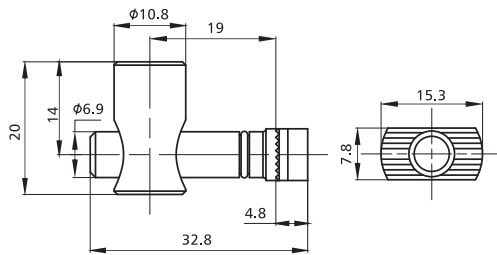
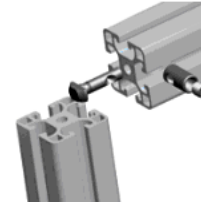

3002-1



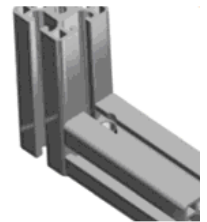
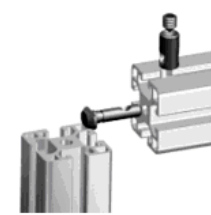
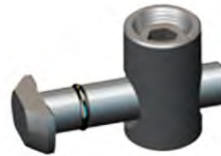

3002-2



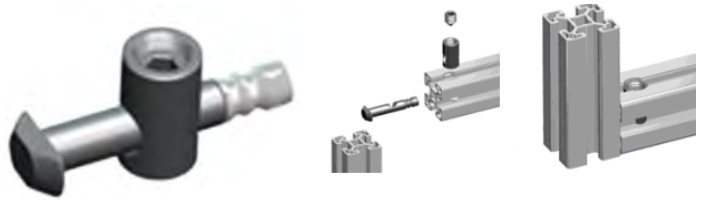
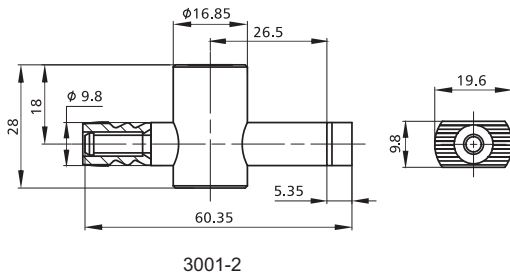
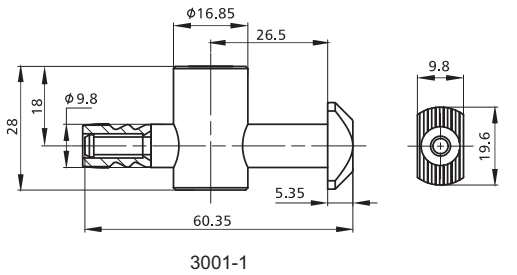

Slot	Item No.	Material	Finish	PCS/CTN	KGS/CTN	CTN SIZE(mm)
	3002-1	Steel	Zinc Blue	800	16.15	225*170*180
	3002-2	Steel	Zinc Blue	800	16.15	225*170*180

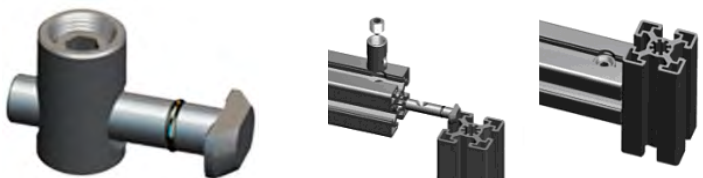
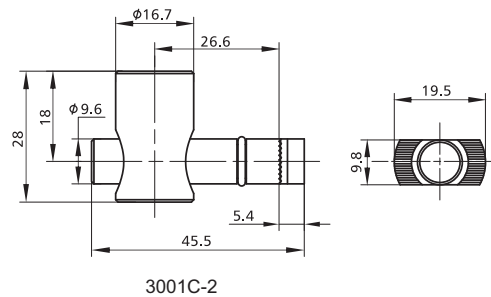
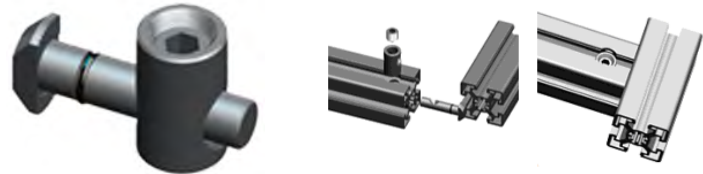
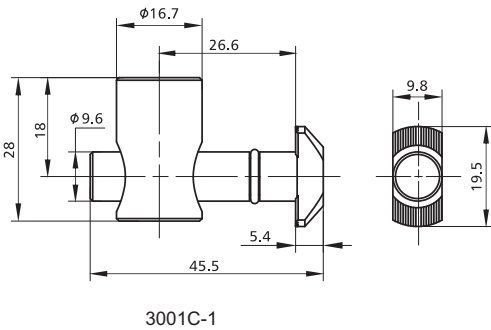

Slot	Item No.	Material	Finish	PCS/CTN	KGS/CTN	CTN SIZE (mm)
	3001-1	Steel	Zinc Blue	250	15	225*170*180
	3001-2	Steel	Zinc Blue	250	15	225*170*180



Slot	Item No.	Material	Finish	PCS/CTN	KGS/CTN	CTN SIZE (mm)
	3001C-1	Steel	Zinc Blue	300	16.45	225*170*180
	3001C-2	Steel	Zinc Blue	300	16.45	225*170*180

NEW

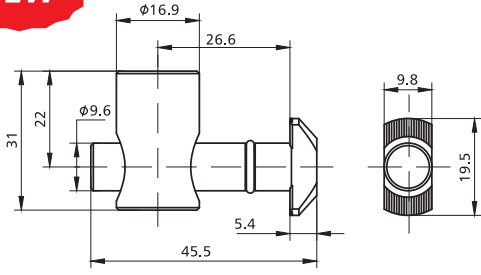

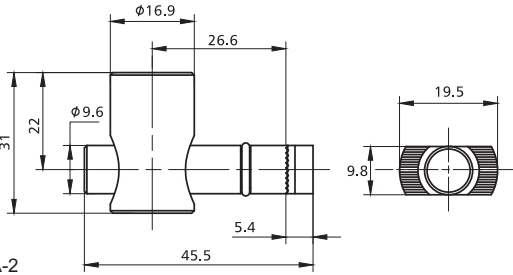

3001A-1



3001A-2



Slot	Item No.	Material	Finish	PCS/CTN	KGS/CTN	CTN SIZE(mm)
	3001A-1	Steel	Zinc Blue	250	14.5	225*170*180
	3001A-2	Steel	Zinc Blue	250	14.5	225*170*180

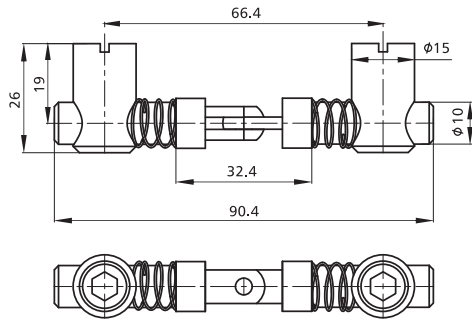

3001B-2

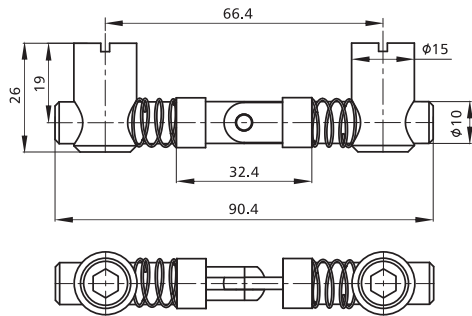
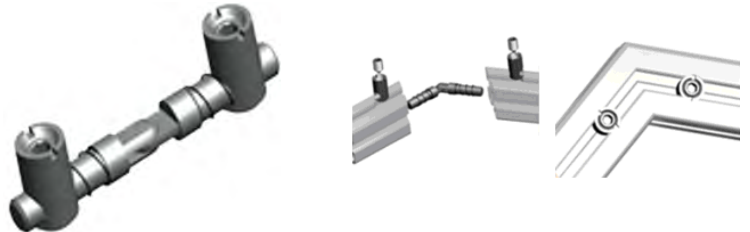

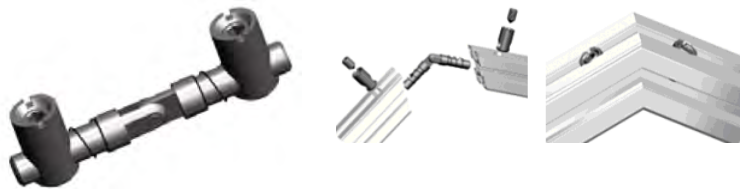

3001B-1

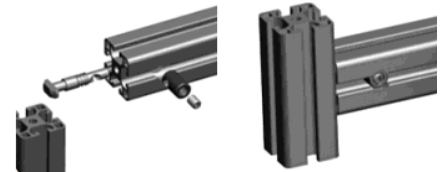
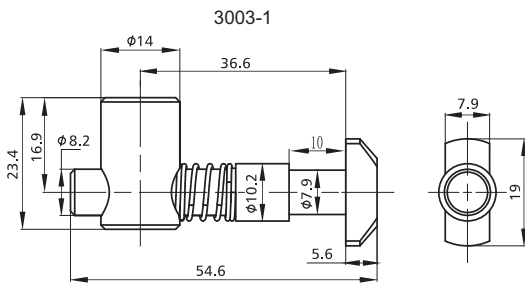
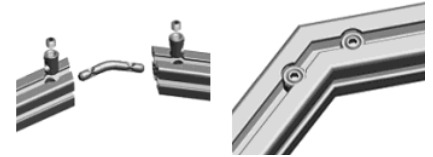
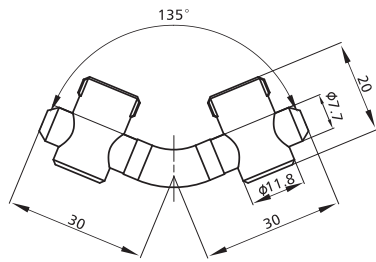

Slot	Item No.	Material	Finish	PCS/CTN	KGS/CTN	CTN SIZE(mm)
	3001B-2	Steel	Zinc Blue	150	13.40	225*170*180
	3001B-1	Steel	Zinc Blue	150	13.40	225*170*180



3003-2

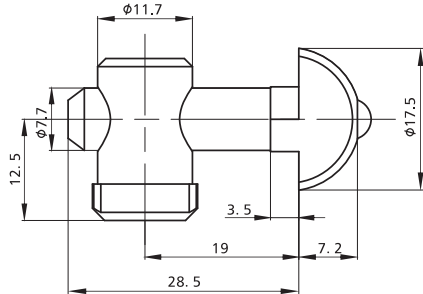

Slot	Item No.	Material	Finish	PCS/CTN	KGS/CTN	CTN SIZE(mm)
	3003-1	Steel	Zinc Blue	400	17.35	225*170*180
	3003-2	Steel	Zinc Blue	350	15.95	225*170*180
	3003-3	Steel	Zinc Blue	200	17	225*170*180

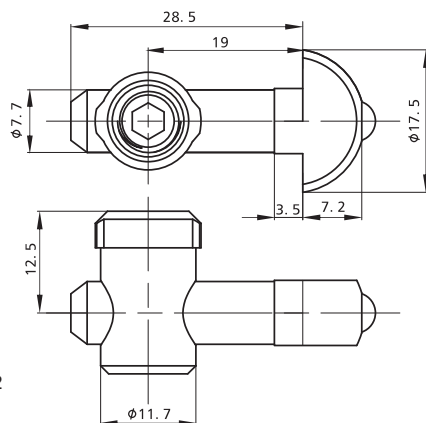

3007-1



3007-2

Slot	Item No.	Material	Finish	PCS/CTN	KGS/CTN	CTN SIZE(mm)
	3007-1	Steel	Zinc Blue	600	16.45	225*170*180
	3007-2	Steel	Zinc Blue	600	16.45	225*170*180

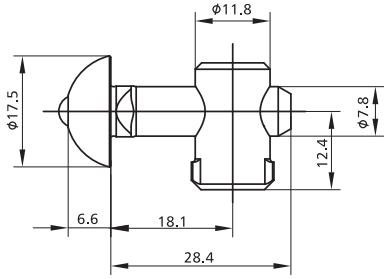

3001D-A

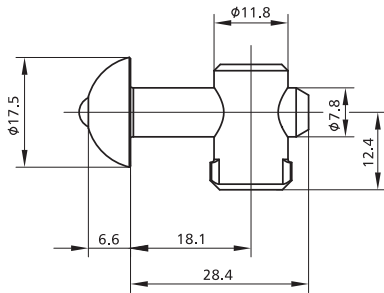
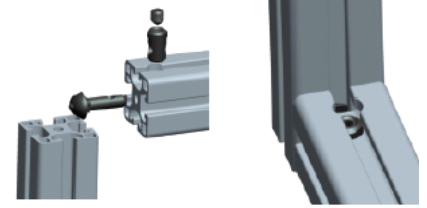

3001D-B

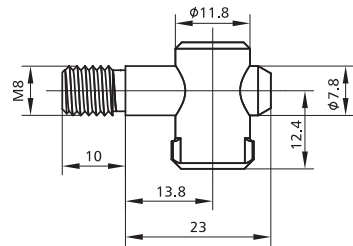
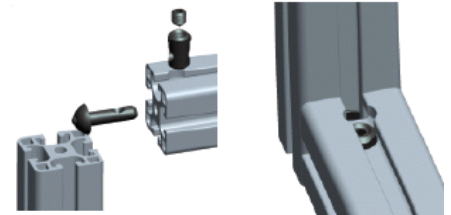

3001D-C



Slot	Item No.	Material	Finish	PCS/CTN	KGS/CTN	CTN SIZE(mm)
8	3001D-A	Steel	Zinc Blue	600	17.65	225*170*180
8	3001D-B	Steel	Zinc Blue	600	17.50	225*170*180
8	3001D-C	Steel	Zinc Blue	1000	22.00	225*170*180

NEW

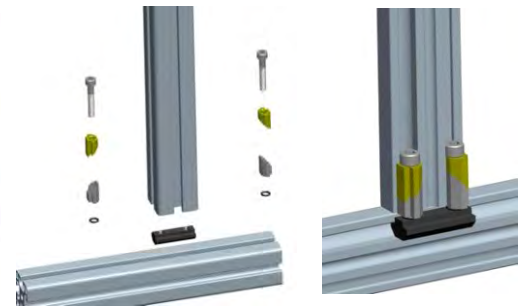
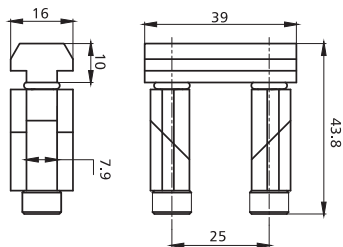

Slot	Item No.	Material	Finish	PCS/CTN	KGS/CTN	CTN SIZE(mm)
8	2069	Steel	Zinc Blue	200	17	225*170*180

Alu Profile Accessories/Connectors/Plate Connectors

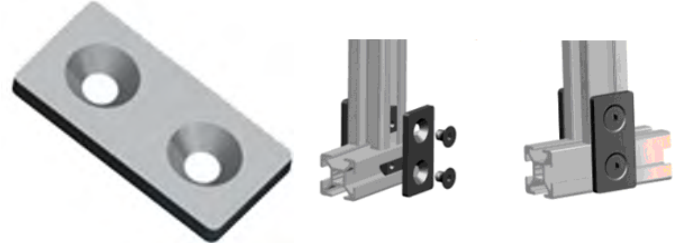
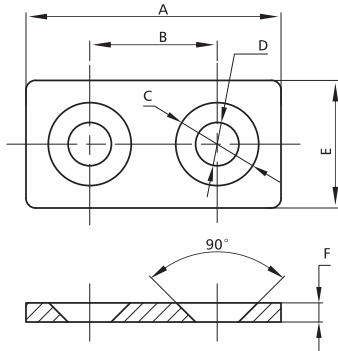

Slot	Item No.	A	B	C	D	E	F	PCS/CTN	KGS/CTN	CTN SIZE(mm)
5	3010-A	40	20	Φ11.5	Φ5.5	20	3	1200	17.6	225*170*180
6	3010	60	30	Φ13	Φ6.8	30	3	500	19.5	225*170*180
8	3009	80	40	Φ18	Φ9.2	40	4	250	22.8	225*170*180
8	3009-90	90	45	Φ19.2	Φ9.2	45	5	200	29.4	225*170*180

Material : Steel
Finish : Black Powder Coated

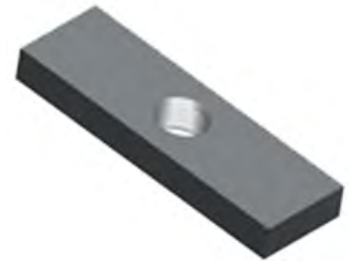
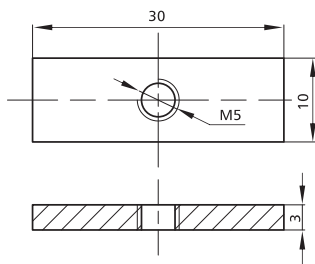

Item No.	M	Material	Finish	PCS/CTN	KGS/CTN	CTN SIZE (mm)
3019		Steel #20	Zinc Blue	3000	18.5	225*170*180
NEW 3019SS-2	M4	SS Steel304	Polished	3000	18.5	225*170*180

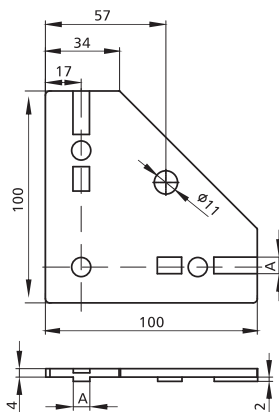

Slot	Item No.	Spec.	Material	Finish	PCS/CTN	KGS/CTN	CTN SIZE(mm)
8	3020-1	M4	Steel	Zinc Blue	100	23.10	225*170*180
10	3020-2	M5	Steel	Zinc Blue	100	22.85	225*170*180

Alu Profile Accessories/Connectors/End Connectors

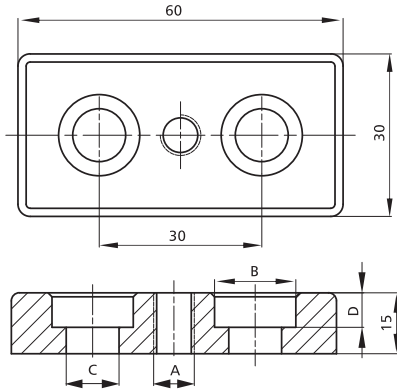

Item No.	A	B	C	D	Material	Finish	PCS/CTN	KGS/CTN	CTN SIZE(mm)
K3030-3-4	M8	Φ11	Φ6.6(M6)	7	Die-Cast Alu	Dull Polished	200	9.95	225*170*180
K3030-3-5	M10						200	9.85	225*170*180
K3030-3-6	M12						200	9.35	225*170*180
K3030-3-7	M14						200	9.10	225*170*180
K3030-4-4	M8	Φ15.5	Φ9(M8)	9	Die-Cast Alu	Dull Polished	200	8.60	225*170*180
K3030-4-5	M10						200	8.30	225*170*180
K3030-4-6	M12						200	8.05	225*170*180
K3030-4-7	M14						200	7.85	225*170*180

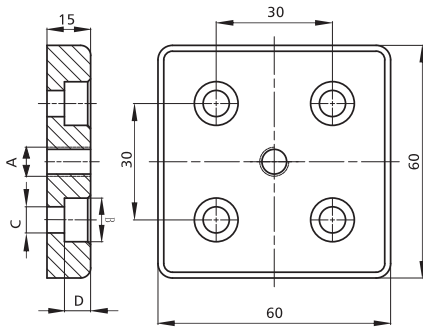

Item No.	A	B	C	D	Material	Finish	PCS/CTN	KGS/CTN	CTN SIZE (mm)
K6060-3-4	M8	Φ11	Φ6.6(M6)	7	Die-Cast Alu	Dull Polished	80	8.00	225*170*180
K6060-3-5	M10						80	7.90	225*170*180
K6060-3-6	M12						80	7.80	225*170*180
K6060-3-7	M14						80	7.70	225*170*180
K6060-3-8	M16						80	7.60	225*170*180
K6060-4-4	M8	Φ15.5	Φ9(M8)	9	Die-Cast Alu	Dull Polished	80	7.10	225*170*180
K6060-4-5	M10						80	7.20	225*170*180
K6060-4-6	M12						80	7.00	225*170*180
K6060-4-7	M14						80	6.85	225*170*180
K6060-4-8	M16						80	6.70	225*170*180

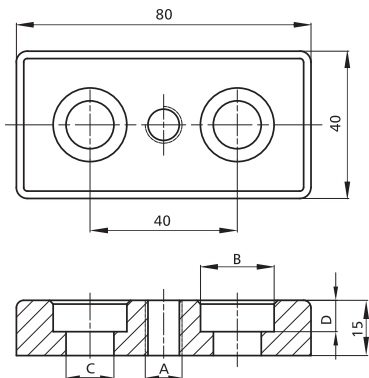

Item No.	A	B	C	D	Material	Finish	PCS/CTN	KGS/CTN	CTN SIZE(mm)
K4080-4-4	M8	Φ 15.5	Φ9(M8)	9	Die-Cast Alu	Dull Polished	100	10.20	225*170*180
K4080-4-5	M10						100	10.10	225*170*180
K4080-4-6	M12						100	9.95	225*170*180
K4080-4-7	M14						100	9.70	225*170*180
K4080-4-8	M16						100	9.30	225*170*180
K4080-6-4	M8	Φ20	Φ13(M12)	8.5	Die-Cast Alu	Dull Polished	100	9.40	225*170*180
K4080-6-5	M10						100	9.30	225*170*180
K4080-6-6	M12						100	9.15	225*170*180
K4080-6-7	M14						100	9.00	225*170*180
K4080-6-8	M16						100	8.90	225*170*180

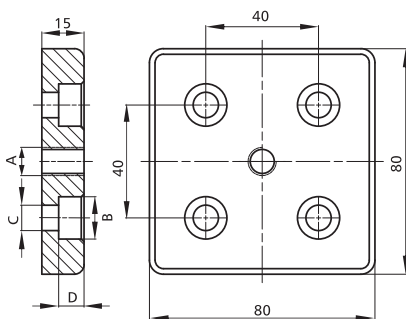

Item No.	A	B	C	D	Material	Finish	PCS/CTN	KGS/CTN	CTN SIZE(mm)
K8080-4-4	M8	Φ 15.5	Φ9(M8)	9	Die-Cast Alu	Dull Polished	50	9.90	225*170*180
K8080-4-5	M10						50	9.80	225*170*180
K8080-4-6	M12						50	9.75	225*170*180
K8080-4-7	M14						50	9.70	225*170*180
K8080-4-8	M16						50	9.55	225*170*180
K8080-6-4	M8	Φ20	Φ13(M12)	8.5	Die-Cast Alu	Dull Polished	50	9.20	225*170*180
K8080-6-5	M10						50	9.15	225*170*180
K8080-6-6	M12						50	9.10	225*170*180
K8080-6-7	M14						50	9.05	225*170*180
K8080-6-8	M16						50	9.00	225*170*180

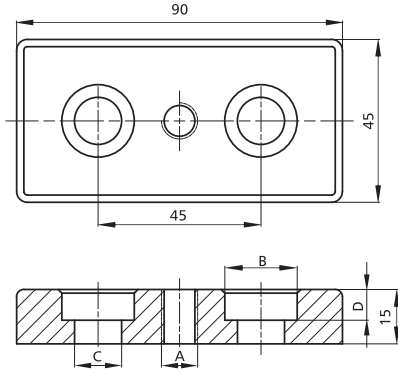

Item No.	A	B	C	D	Material	Finish	PCS/CTN	KGS/CTN	CTN SIZE (mm)
K4590-4-4	M8	Φ 15.5	Φ9(M8)	9	Die-Cast Alu	Dull Polished	80	9.25	225*170*180
K4590-4-5	M10						80	9.20	225*170*180
K4590-4-6	M12						80	9.15	225*170*180
K4590-4-7	M14						80	9.00	225*170*180
K4590-4-8	M16						80	8.90	225*170*180
K4590-6-4	M8	Φ 20	Φ13(M12)	8.5	Die-Cast Alu	Dull Polished	80	8.80	225*170*180
K4590-6-5	M10						80	8.70	225*170*180
K4590-6-6	M12						80	8.60	225*170*180
K4590-6-7	M14						80	8.40	225*170*180
K4590-6-8	M16						80	8.20	225*170*180

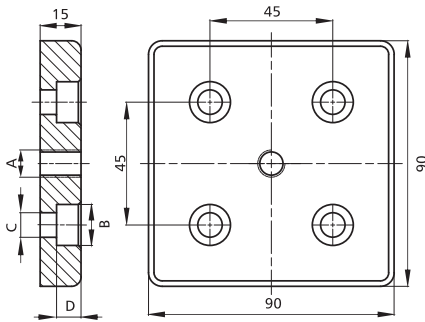

Item No.	A	B	C	D	Material	Finish	PCS/CTN	KGS/CTN	CTN SIZE (mm)
K9090-4-4	M8	Φ 15.5	Φ9(M8)	9	Die-Cast Alu	Dull Polished	35	8.20	225*170*180
K9090-4-5	M10						35	8.10	225*170*180
K9090-4-6	M12						35	8.00	225*170*180
K9090-4-7	M14						35	7.95	225*170*180
K9090-4-8	M16						35	7.85	225*170*180
K9090-6-4	M8	Φ 20	Φ13(M12)	8.5	Die-Cast Alu	Dull Polished	35	7.70	225*170*180
K9090-6-5	M10						35	7.65	225*170*180
K9090-6-6	M12						35	7.60	225*170*180
K9090-6-7	M14						35	7.55	225*170*180
K9090-6-8	M16						35	7.50	225*170*180

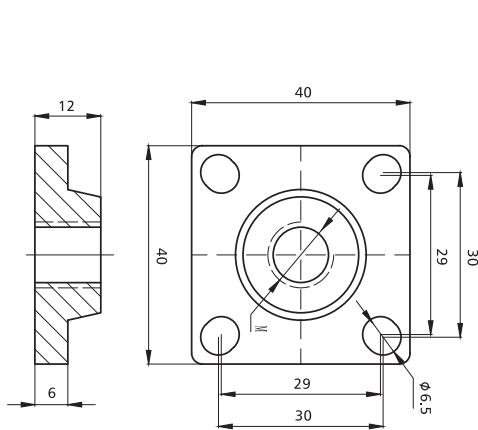

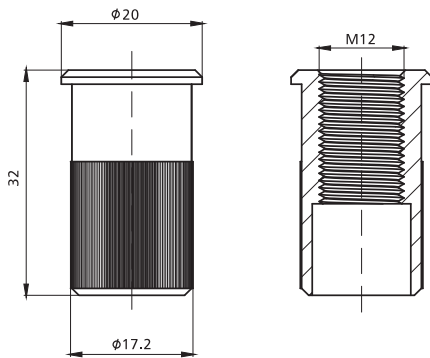

Item No.	M	Material	Finish	PCS/CTN	KGS/CTN	CTN SIZE (mm)
K4040P-4	M8	Die-Cast Alu	Dull Polished	200	5.6	225*170*180
K4040P-5	M10			200	5.4	225*170*180
K4040P-6	M12			200	5.2	225*170*180

NEW



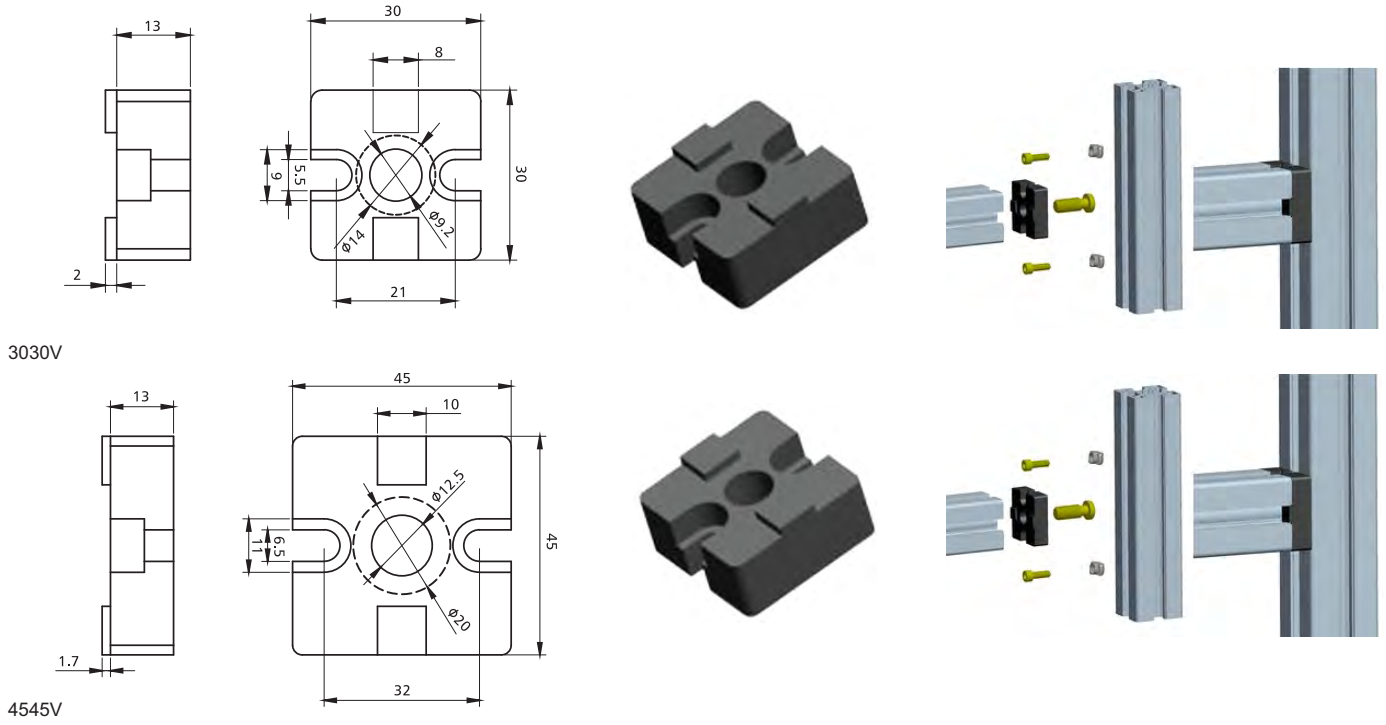

Item No.	Material	Finish	PCS/CTN	KGS/CTN	CTN SIZE (mm)
2070-6	Steel / C35	Zinc Blue	300	9.1	225*170*180

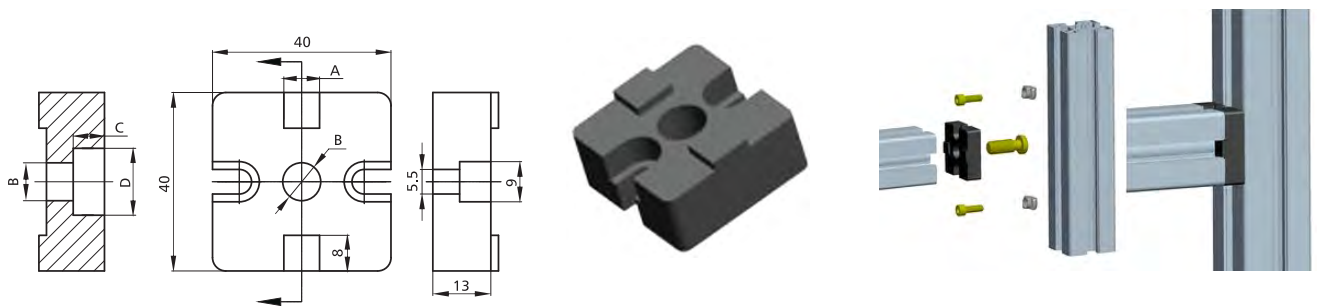

Slot	Item No.	Material	Finish	PCS/CTN	KGS/CTN	CTN SIZE (mm)
	3030V	Die-cast Alu.	Dull Polished	250	5.60	225*170*180
	4545V	Die-cast Alu.	Dull Polished	120	6.50	225*170*180

NEW



Slot/A	Item No.	B	C	D	Material	Finish	PCS/CTN	KGS/CTN	CTN SIZE (mm)
	4040V-8	Φ 8.5	5	Φ 15	Die-cast Alu.	Dull Polished	200	9.25	225*170*180
	4040V-12	Φ 12.5	6.5	Φ 20	Die-cast Alu.	Dull Polished	200	8.8	225*170*180

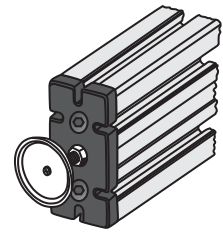
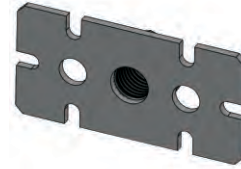
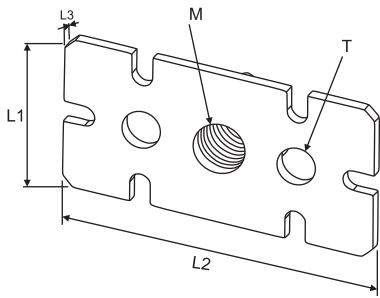

Item No.	For Profile	L 1	L 2	M	L 3	T
OBC-K-45x90	45x90	45	90	16	3	10

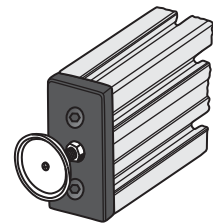
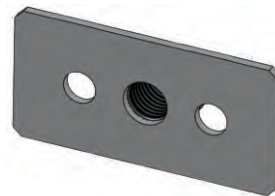
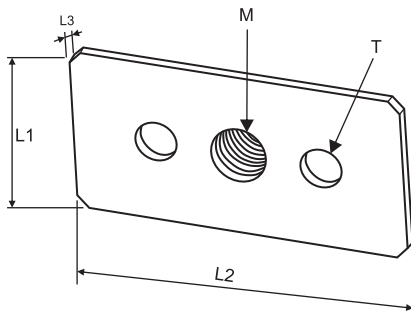

Item No.	For Profile	L 1	L 2	M	L 3	T
OBC-K-30x60	30x60	30	60	12	12	8.80

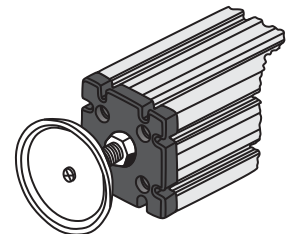
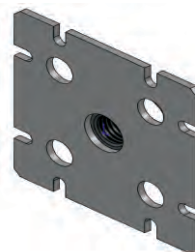
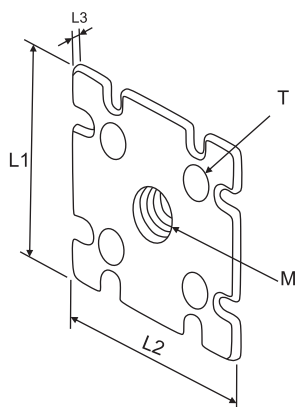

Item No.	For Profile	L 1	L 2	M	L 3	T
OBC-K-90x90	90x90	90	90	16	3	13

Alu Profile Accessories/Connectors/Angle Connectors & Caps

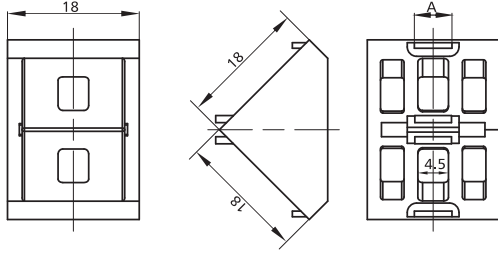

Slot A	Item No.	Material	Finish	PCS/CTN	KGS/CTN	CTN SIZE(mm)
5	3024-E	Die-cast Alu.	Dull Polished	800	4.05	225*170*180
6	3024-E-3	Die-cast Alu.	Dull Polished	800	4.05	225*170*180

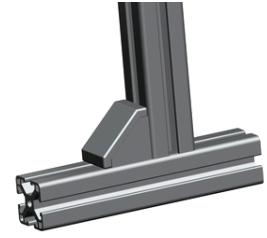
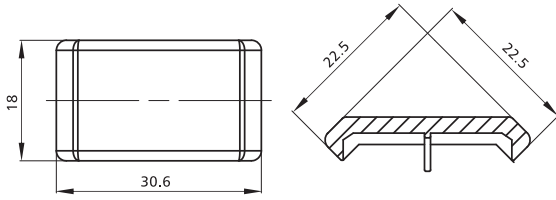

Item	Item No.	Material	Finish	PCS/CTN	KGS/CTN	CTN SIZE(mm)
Cap	3024-E-C	Nylon	Black	2,000	4.40	225*170*180

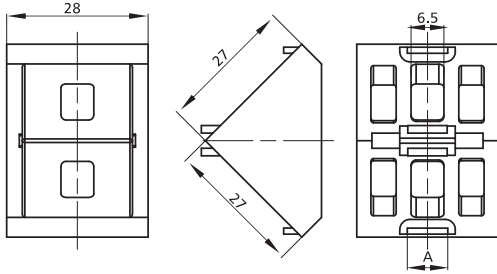

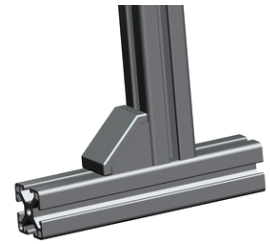
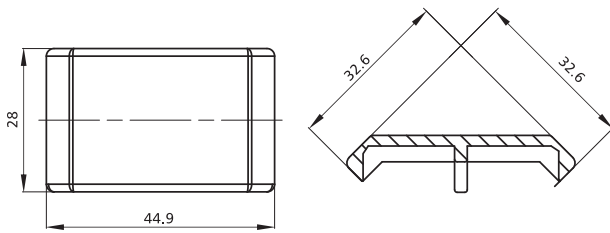

Slot A	Item No.	Material	Finish	PCS/CTN	KGS/CTN	CTN SIZE(mm)
8	3024-A	Die-cast Alu.	Dull Polished	200	3.90	225*170*180
6	3024-A-3	Die-cast Alu.	Dull Polished	200	3.90	225*170*180

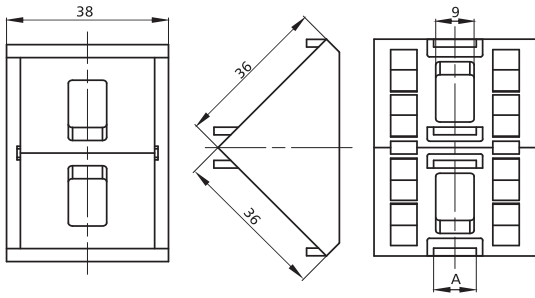

Item	Item No.	Material	Finish	PCS/CTN	KGS/CTN	CTN SIZE (mm)
Cap	3024-A-C	Nylon	Black	300	1.70	225*170*180



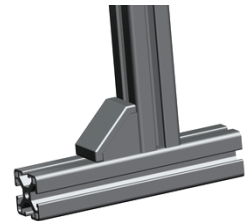
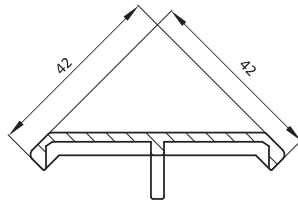
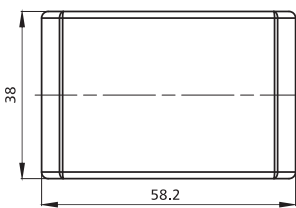

Slot A	Item No.	Material	Finish	PCS/CTN	KGS/CTN	CTN SIZE (mm)
	3024-B	Die-cast Alu.	Dull Polished	100	3.4	225*170*180
	3024-B-4	Die-cast Alu.	Dull Polished	100	3.4	225*170*180

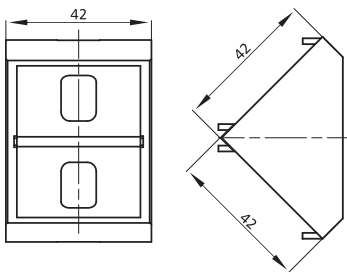

Item	Item No.	Material	Finish	PCS/CTN	KGS/CTN	CTN SIZE (mm)
Cap	3024-B-C	Nylon	Black	150	1.50	225*170*180



Slot	Item No.	Material	Finish	PCS/CTN	KGS/CTN	CTN SIZE (mm)
	3024-C	Die-cast Alu.	Dull Polished	60	3.20	225*170*180
	3024-C-4	Die-cast Alu.	Dull Polished	60	3.20	225*170*180

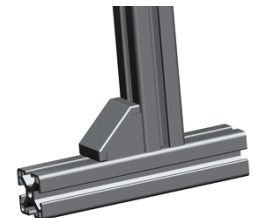
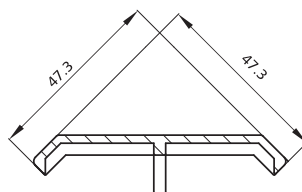
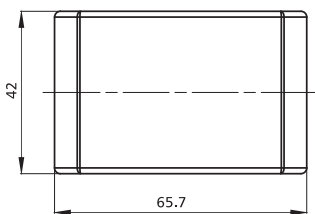

Slot	Item No.	Material	Finish	PCS/CTN	KGS/CTN	CTN SIZE (mm)
Cap	3024-C-C	Nylon	Black	100	1.25	225*170*180

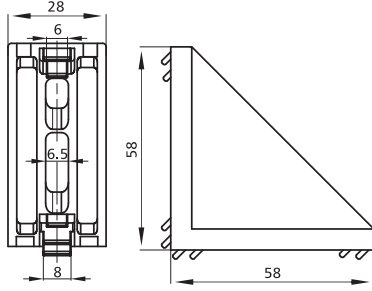

Slot	Item No.	Material	Finish	PCS/CTN	KGS/CTN	CTN SIZE(mm)
6+8	5828DP	Die-cast Alu.	Dull Polished	150	8.2	225*170*180
6+8	5828AC	Die-cast Alu.	Alu Color	150	8.2	225*170*180

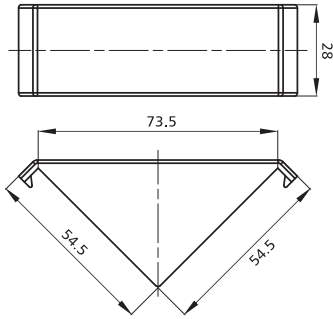

Item	Item No.	Material	Finish	PCS/CTN	KGS/CTN	CTN SIZE(mm)
Cap	5828C	Nylon	Black	300	4.35	350*220*180

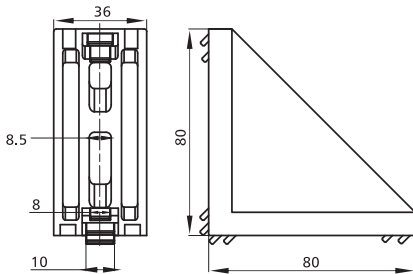

Slot	Item No.	Material	Finish	PCS/CTN	KGS/CTN	CTN SIZE (mm)
8+10	8036DP	Die-cast Alu.	Dull Polished	75	10.45	350*220*180
8+10	8036AC	Die-cast Alu.	Alu Color	75	10.45	350*220*180

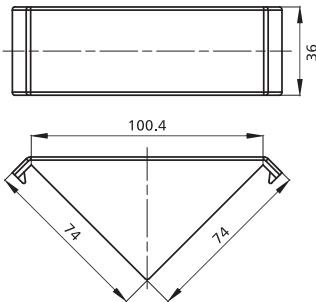

Item	Item No.	Material	Finish	PCS/CTN	KGS/CTN	CTN SIZE (mm)
Cap	8036C	Nylon	Black	120	3.7	350*220*180

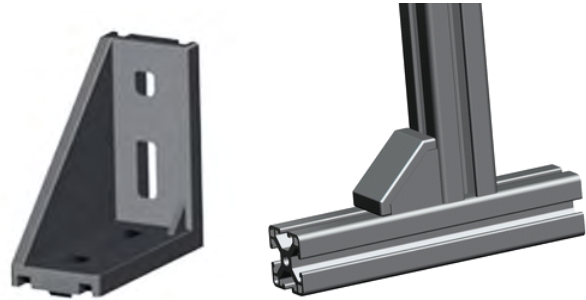
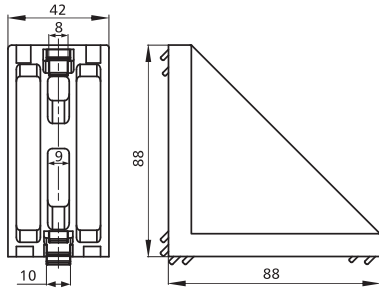

Slot	Item No.	Material	Finish	PCS/CTN	KGS/CTN	CTN SIZE(mm)
8+10	8842DP	Die-cast Alu.	Dull Polished	50	8.4	350*220*180
8+10	8842AC	Die-cast Alu.	Alu Color	50	8.4	350*220*180

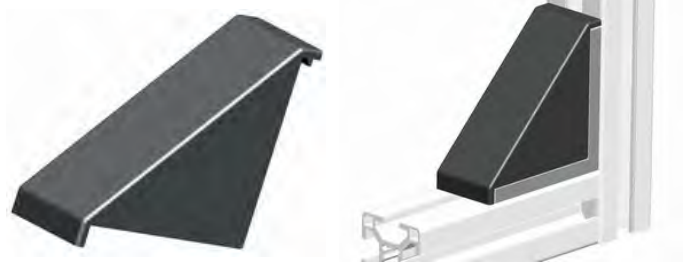
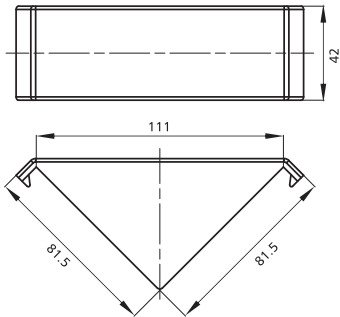

Item	Item No.	Material	Finish	PCS/CTN	KGS/CTN	CTN SIZE(mm)
Cap	8842C	Nylon	Black	80	3.3	350*220*180

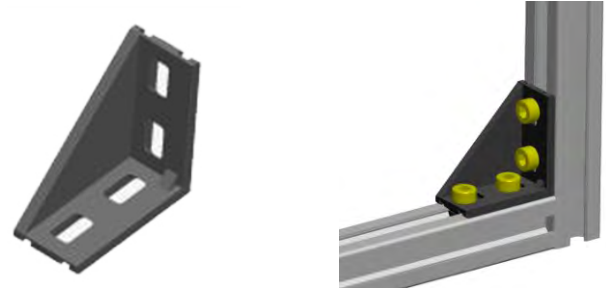
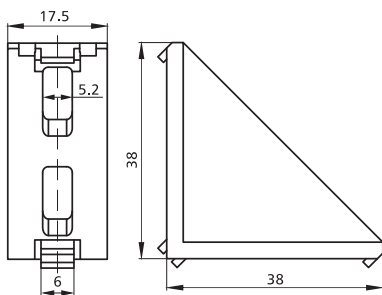

Slot	Item No.	Material	Finish	PCS/CTN	KGS/CTN	CTN SIZE(mm)
6	3817DP	Die-cast Alu.	Dull Polished	500	6.55	350*230*180

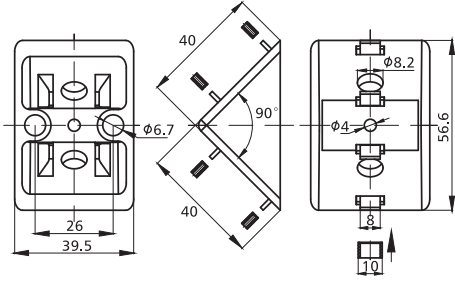

Slot	Item No.	Material	Finish	PCS/CTN	KGS/CTN	CTN SIZE(mm)
8+10	4040DCA	Die-cast Alu.	Alu Color	120	5.10	225*170*180
8+10	4040DCZ	Die-cast Zinc	Alu Color	120	12.10	225*170*180

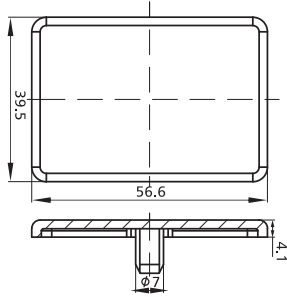

Item	Item No.	Material	Finish	PCS/CTN	KGS/CTN	CTN SIZE(mm)
Cap	4040C	Nylone	Black	400	3.55	350*225*180

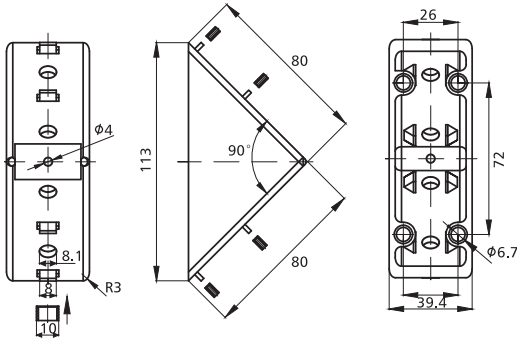

Slot	Item No.	Material	Finish	PCS/CTN	KGS/CTN	CTN SIZE (mm)
8+10	8080DCA	Die-cast Alu.	Alu Color	40	4.60	225*170*180
8+10	8080DCZ	Die-cast Zinc	Alu Color	40	10.90	225*170*180

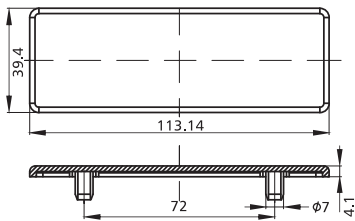

Item	Item No.	Material	Finish	PCS/CTN	KGS/CTN	CTN SIZE (mm)
Cap	8080C	Nylone	Black	200	3.45	350*225*180

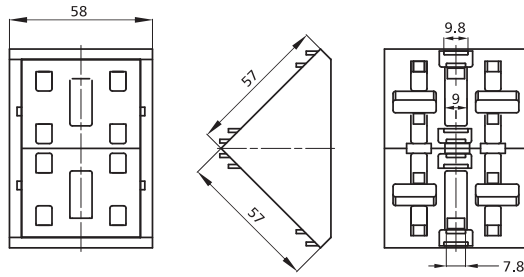

Slot	Item No.	Material	Finish	PCS/CTN	KGS/CTN	CTN SIZE (mm)
8+10	5758DP	Die-cast Alu.	Dull Polished	60	6.90	350*220*180
8+10	5758AC	Die-cast Alu.	Alu Color	60	6.90	350*220*180

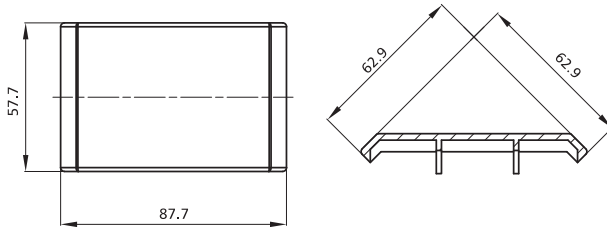

Item	Item No.	Material	Finish	PCS/CTN	KGS/CTN	CTN SIZE(mm)
Cap	5758C	Nylon	Black	150	3.85	350*220*180

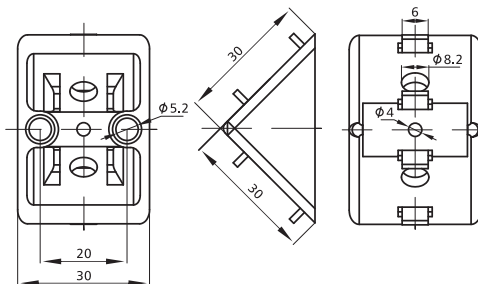

Slot	Item No.	Material	Finish	PCS/CTN	KGS/CTN	CTN SIZE(mm)
6	3030DCA	Die-cast Alu.	Alu Color	320	5.45	225*170*180
8 NEW	3030-8DCA	Die-cast Alu.	Alu Color	320	5.45	225*170*180

NEW

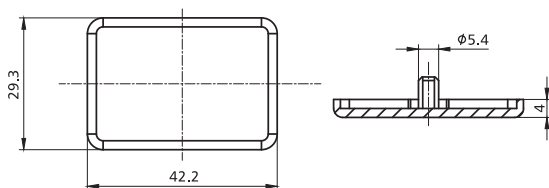

Item	Item No.	Material	Finish	PCS/CTN	KGS/CTN	CTN SIZE(mm)
Cap	2942C	Nylon	Black	400	1.9	225*170*180

NEW

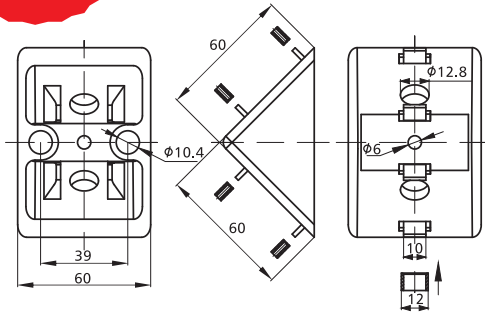

Slot	Item No.	Material	Finish	PCS/CTN	KGS/CTN	CTN SIZE(mm)
10+12	6060-1	Die-cast Alu	Alu Color	60	8.2	350*225*180
10+12	6060-2	Die-cast Alu	Alu Color	60	19.5	350*225*180

NEW

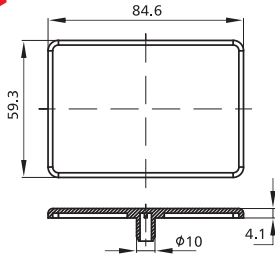

Slot	Item No.	Material	Finish	PCS/CTN	KGS/CTN	CTN SIZE (mm)
Cap	6060C	Nylon	Black	160	3.1	350*225*180

NEW

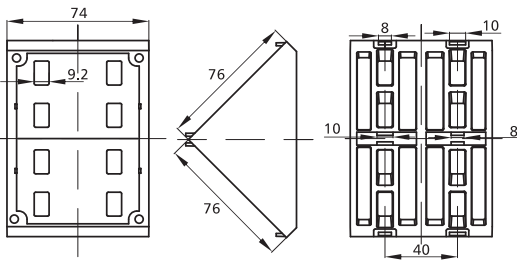

7676

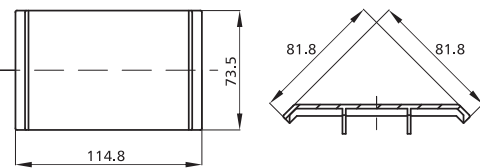

7676C

Slot	Item No.	Material	Finish	PCS/CTN	KGS/CTN	CTN SIZE (mm)
8+10	7676	Die-cast Alu	Dull Polished	32	6.85	350*225*180
Cap	7676C	Nylon	Black	100	4.1	350*225*180

NEW

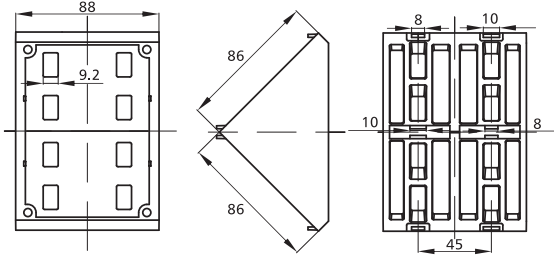

8886

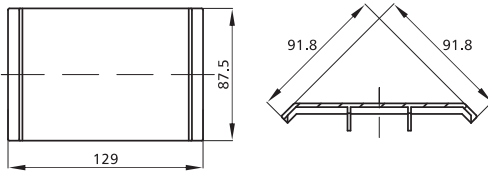

8886C



Slot	Item No.	Material	Finish	PCS/CTN	KGS/CTN	CTN SIZE (mm)
8+10	8886	Die-cast Alu	Dull Polished	25	8.4	350*225*180
	8886C	Nylon	Black	80	4.3	350*225*180

NEW

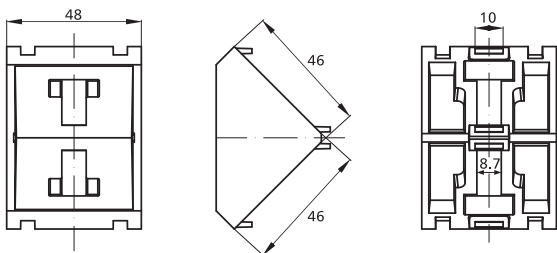

4846

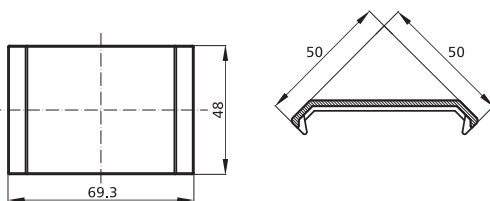

4846C



Slot	Item No.	Material	Finish	PCS/CTN	KGS/CTN	CTN SIZE (mm)
8+10	4846	Die-cast Alu	Dull Polished			350*225*180
	4846C	Nylon	Black			350*225*180

NEW

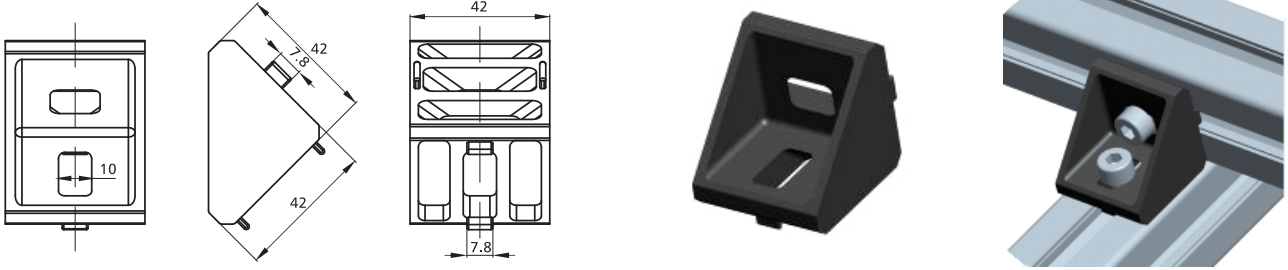

Slot	Item No.	Material	Finish	PCS/CTN	KGS/CTN	CTN SIZE (mm)
8	4242	Die-cast Alu	Dull Polished	250	14.7	450*350*180

NEW

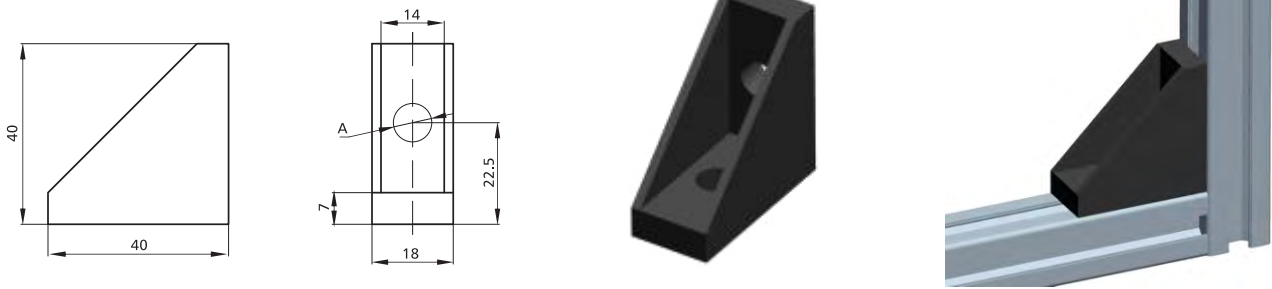

Item No.	A	Material	Finish	PCS/CTN	KGS/CTN	CTN SIZE (mm)
1840-8	Φ8.5	Die-cast Alu	Dull Polished	300	8.5	350*225*180
1840-6	Φ6.5	Die-cast Alu	Dull Polished	300	8.8	350*225*180

NEW

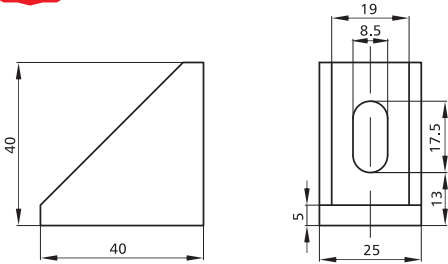

2540

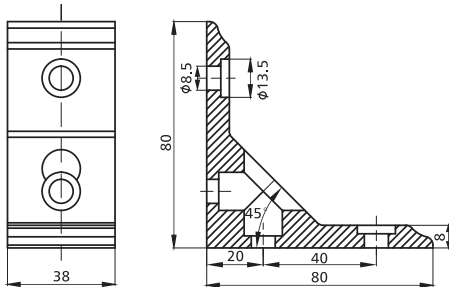
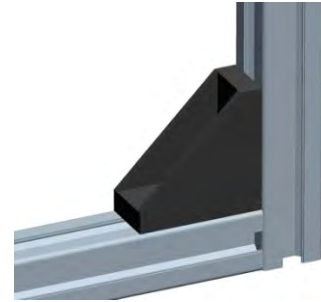

3880

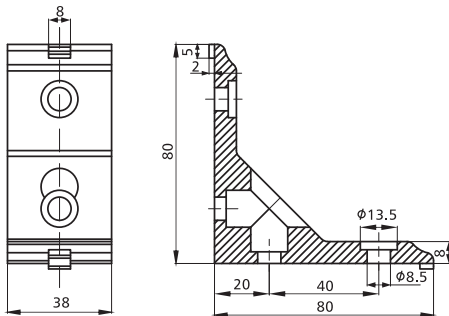

3880-T



Item No.	Material	Finish	PCS/CTN	KGS/CTN	CTN SIZE(mm)
2540	Die-cast Alu	Dull Polished	300	9	350*225*180
3880	Die-cast Alu	Dull Polished	100	15.65	350*225*180
3880-T	Die-cast Alu	Dull Polished	100	15.65	350*225*180

NEW

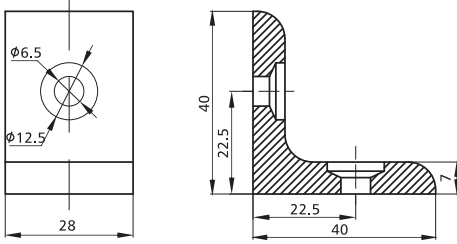

Item No.	Material	Finish	PCS/CTN	KGS/CTN	CTN SIZE(mm)
2840	Alu. 6061	Silver	500	17.75	350*225*180

NEW

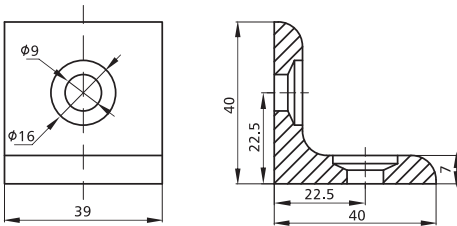

3955

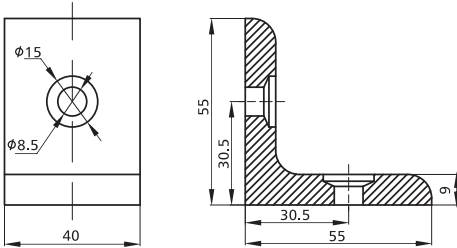

4055

Item No.	Material	Finish	PCS/CTN	KGS/CTN	CTN SIZE(mm)
3955	Alu. 6061	Silver	400	19.6	350*225*180
4055	Alu. 6061	Silver	200	18.65	350*225*180

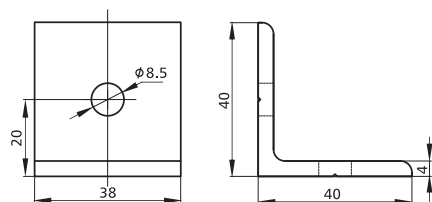

4038A

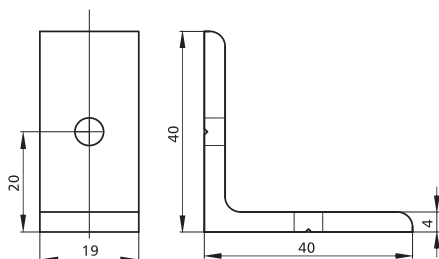

4019A



Item No.	Material	Finish	PCS/CTN	KGS/CTN	CTN SIZE(mm)
4038A	Alu	Silver	600	17.50	350*225*180
4019A	Alu	Silver	1200	17.55	350*225*180

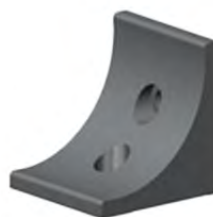
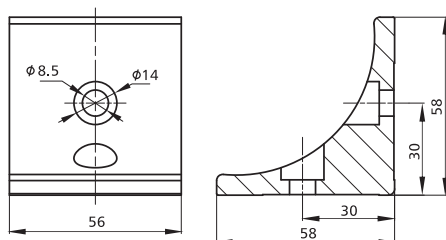

Item No.	Material	Finish	PCS/CTN	KGS/CTN	CTN SIZE (mm)
5856A	Alu	Sliver	40	6.65	350*220*180

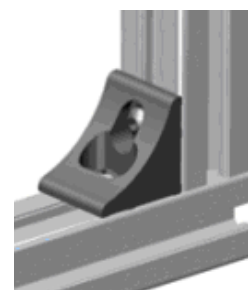
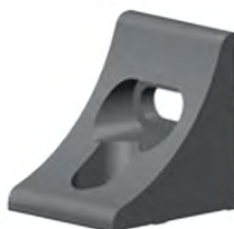
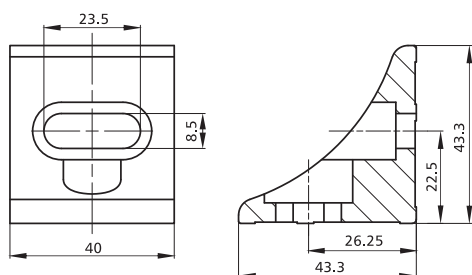

Item No.	Material	Finish	PCS/CTN	KGS/CTN	CTN SIZE (mm)
4340B	Alu	Sliver	120	8.65	350*220*180

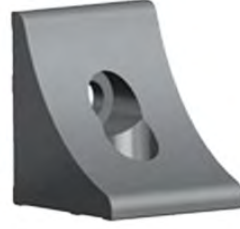
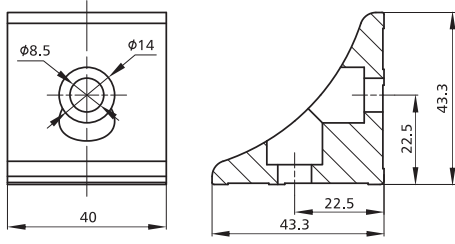

Item No.	Material	Finish	PCS/CTN	KGS/CTN	CTN SIZE (mm)
4340A	Alu	Sliver	120	9.95	350*220*180

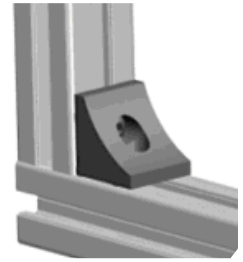
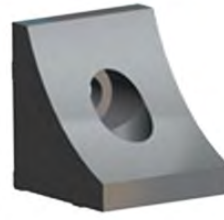
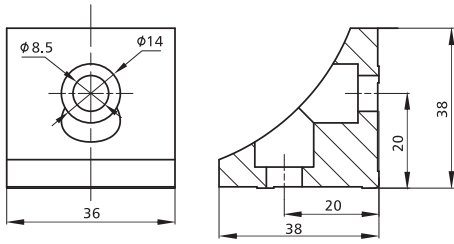

Item No.	Material	Finish	PCS/CTN	KGS/CTN	CTN SIZE (mm)
3836A	Alu	Sliver	120	8.2	350*220*180

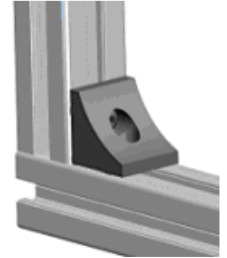
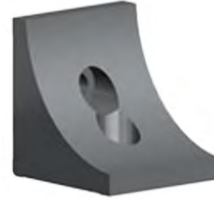
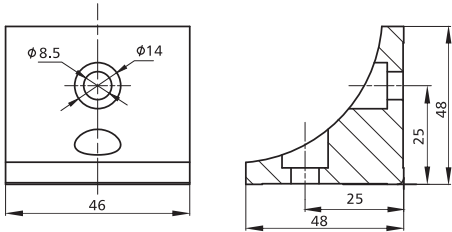

Item No.	Material	Finish	PCS/CTN	KGS/CTN	CTN SIZE (mm)
4846A	Alu	Sliver	50	5.9	350*220*180

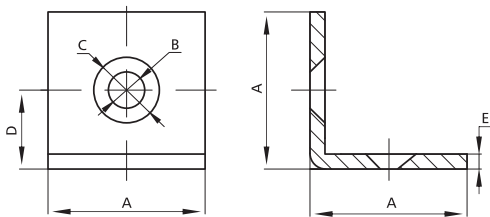

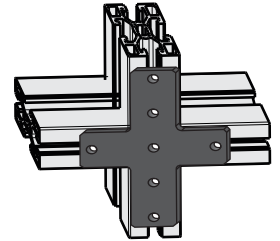
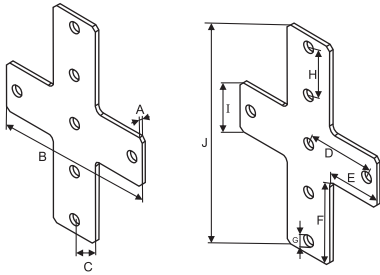

Item No.	Material	Finish	A	B	C	D	E	PCS/CTN	KGS/CTN	CTN SIZE (mm)
3013	Steel	Black Powder Coated	20	Φ5.5	Φ11.5	10	3	1000	13	225*170*180
3012	Steel	Black Powder Coated	30	Φ6.8	Φ13	15	3	600	14.65	225*170*180
3011	Steel	Black Powder Coated	40	Φ9.2	Φ18	20	5	300	24.25	225*170*180



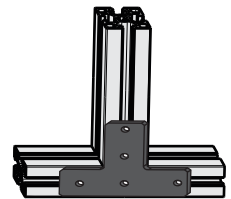
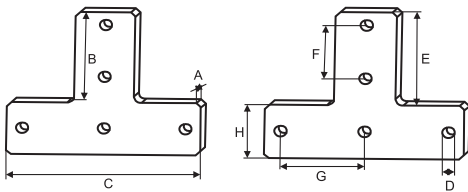

Slot	Item No.	A	B	C	D	E	F	G	H	I	J	Material	Finish
	OBC-X-45	3.2	130	20	55.0	45.0	70.0	8.90	40.0	40.0	180.0	Crom	Steel

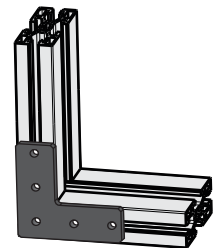
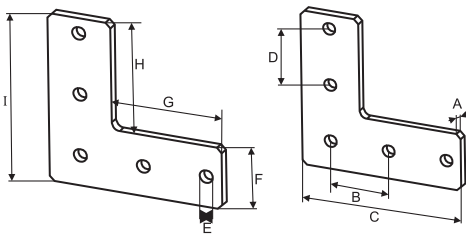

Slot	Item No.	A	B	C	D	E	F	G	H	Material	Finish
	OBC-T-40									Crom	Steel
	OBC-T-45	3.0	70	130	8.90	110	40	55	40	Crom	Steel



Slot	Item No.	A	B	C	D	E	F	G	H	I	Material	Finish
	OBC-K-45-1	3.0	40	110	40	8.90	40	70	70	110	Crom	Steel
	OBC-K-30-1										Crom	Steel

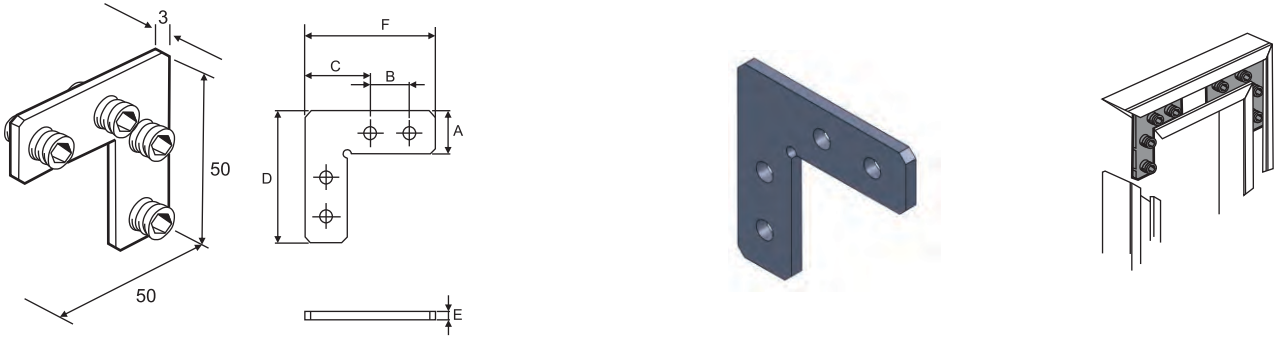

Item No.	A	B	C	D	E	F	Material	Finish
OBC-K-030	15.49	15	25	50	3	50	Crom	Steel

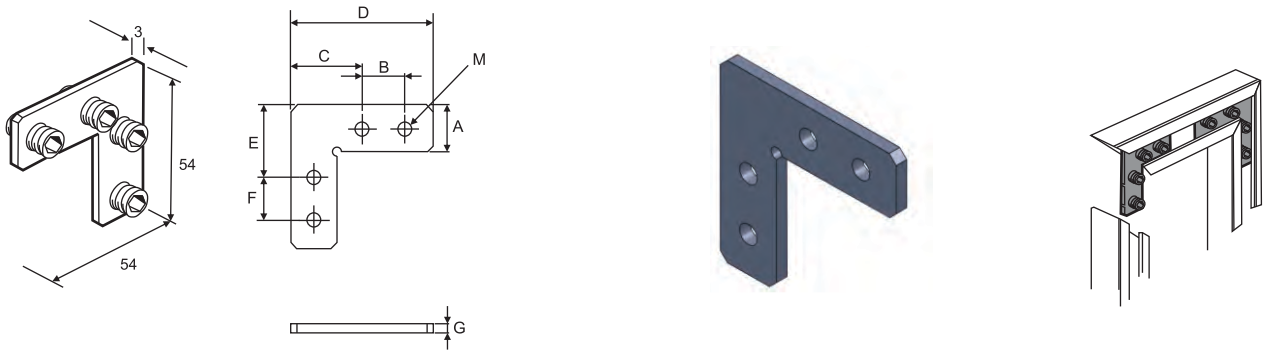

Item No.	A	B	C	D	E	F	G	M	Material	Finish
OBC-K-045	20	20	25	54	25	20	3	5	Crom	Steel

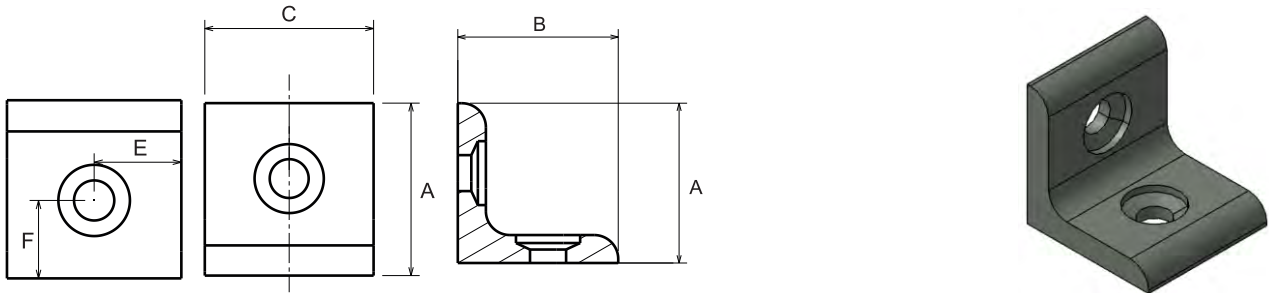



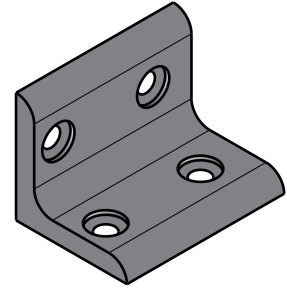
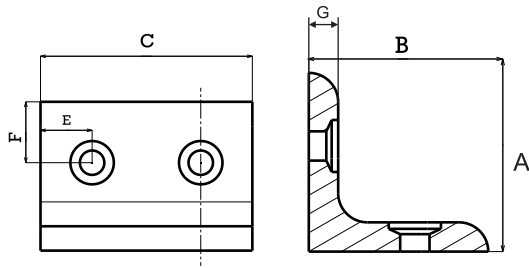

Item No.	For Profile	A	B	C	E	F
4028AL	30x30	40	40	28	14	17.5
4039AL	40x40 , 45x45	40	40	39	19.5	17.5
4055AL	40x40 , 45x45	55	55	40	20	24.5

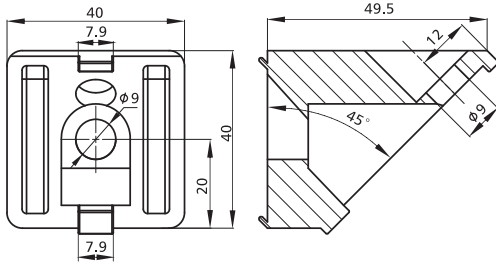

Item No.	For Profile	A	B	C	E	F	G
4040 D	4040L8 , 2040	40	40	40	10	15	7
4050 D	5050L8 , 2550	40	40	50	12.5	16.5	7
4060 D	3060	40	40	60	14	16	7
4080 D	4590 , 9090 , 90135	40	40	80	18	15	7
5580 D	8080 , 4080	55	55	80	19	22.5	9
5590 D	4590 , 9090 , 90135	55	55	85	20	25	9

Alu Profile Accessories/Connectors/Angle 45D



Slot	Item No.	Material	Finish	PCS/CTN	KGS/CTN	CTN SIZE (mm)
	3024-F-A	Die-cast Alu.	Alu Color	60	5.6	350*220*180
	3024-F-Z	Die-cast Zinc	Alu Color	60	13	350*220*180
8+10 	3024-F-45	Die-cast Alu.	Alu Color	60	5.7	350*220*180
8+10 	3024-F-B	Die-cast Zinc	Alu Color	60	13.1	350*220*180

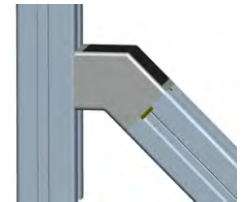
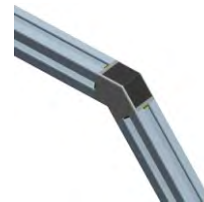
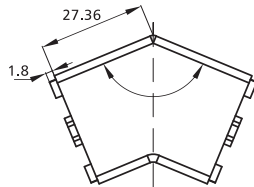
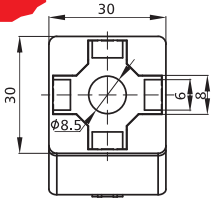

NEW

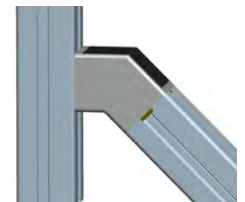
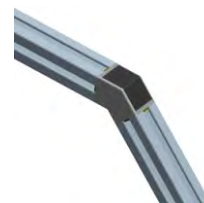
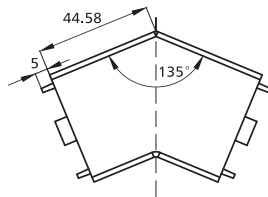
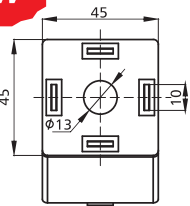

Slot	Item No.	Material	Finish	PCS/CTN	KGS/CTN	CTN SIZE (mm)
6+8	3030DP-120	Die-cast Alu.	Dull Polished	150	7.2	350*225*180
6+8	3030AC-120	Die-cast Alu.	Alu Color	150	7.2	350*225*180

NEW



Slot	Item No.	Material	Finish	PCS/CTN	KGS/CTN	CTN SIZE (mm)
	4545DP-120	Die-cast Alu.	Dull Polished	50	8.1	350*225*180
	4545AC-120	Die-cast Alu.	Alu Color	50	8.1	350*225*180



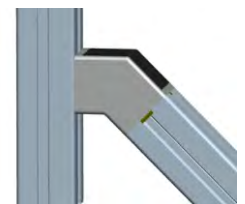
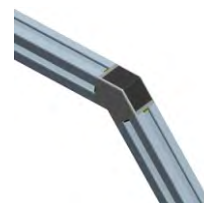
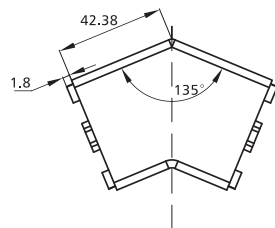
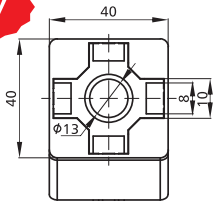

NEW



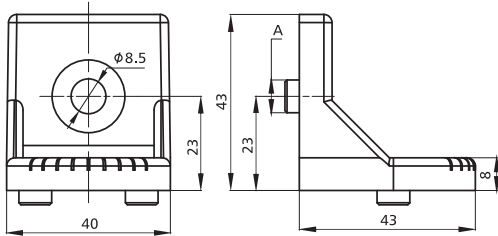

Slot	Item No.	Material	Finish	PCS/CTN	KGS/CTN	CTN SIZE (mm)
8+10	4040DP-120	Die-cast Alu.	Dull Polished	50	6.6	350*225*180
8+10	4040AC-120	Die-cast Alu.	Alu Color	50	6.6	350*225*180

Alu Profile Accessories/Connectors/Angle Adjustable

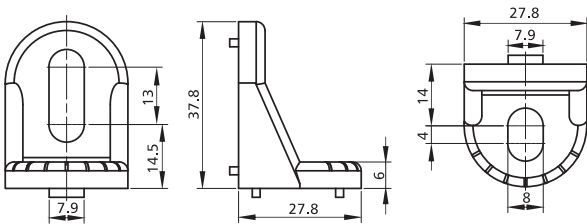

Slot A	Item No.	Material	Finish	PCS/CTN	KGS/CTN	CTN SIZE (mm)
	4340DP-3	Die-cast Alu.	Dull Polished	80	4.05	350*220*180
	4340AC-3	Die-cast Alu.	Alu Color	80	4.05	350*220*180
	4340DP-4	Die-cast Alu.	Dull Polished	80	4.05	350*220*180
	4340AC-4	Die-cast Alu.	Alu Color	80	4.05	350*220*180



Slot	Item No.	Material	Finish	PCS/CTN	KGS/CTN	CTN SIZE (mm)
	3727AC-3	Die-cast Alu.	Alu Color	250	4.30	225*170*180

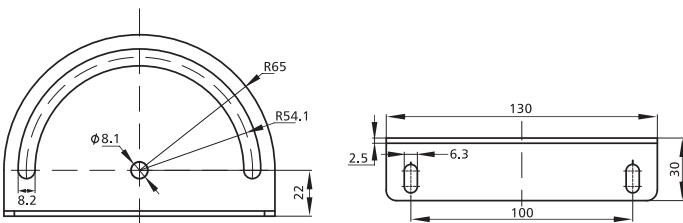

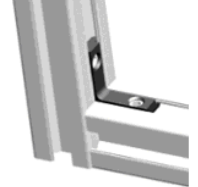
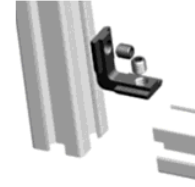
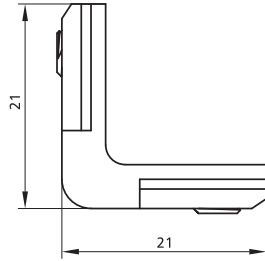
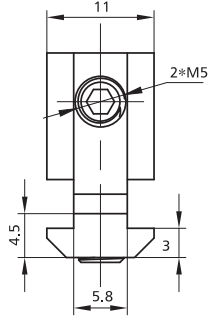

Item No.	Material	Finish	PCS/CTN	KGS/CTN	CTN SIZE (mm)
100R01180S	Steel	Zinc Blue	80	17.15	225*170*180

Alu Profile Accessories/Connectors/Inner Connectors



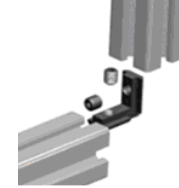
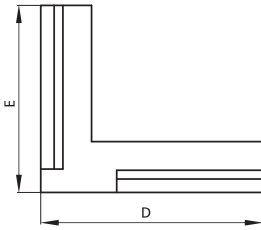
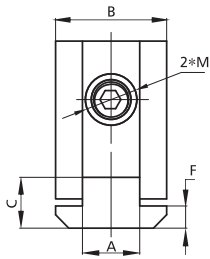

Slot	Item No.	Material	Finish	PCS/CTN	KGS/CTN	CTN SIZE (mm)
	2020DCZ	Die-cast zinc	Nickel Plated	1500	12.15	225*170*180

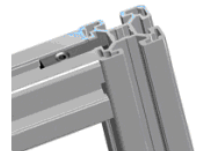
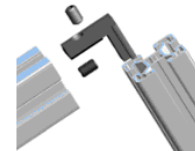
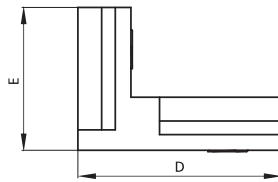
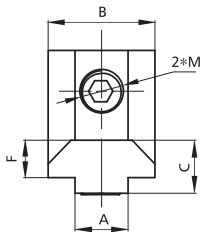

Slot	Item No.	A	B	C	D	E	F	2*M	Material	Finish	PCS/CTN	KGS/CTN	CTN SIZE (mm)
	3029-A	9.8	19	8.7	38	32	3.8	M8	Die-cast zinc	Nickel Plated	300	13.6	225*170*180
	3029-D	7.8	15.7	7.8	30	21	5.5	M6	Die-cast zinc	Nickel Plated	500	11.45	225*170*180



Slot	Item No.	A	B	C	D	E	F	2*M	Material	Finish	PCS/CTN	KGS/CTN	CTN SIZE (mm)
	3029-B	9.8	19	8.7	38	32	3.8	M8	Die-cast zinc	Nickel Plated	300	13.6	225*170*180
	3029-C	7.8	15.7	7.8	30	21	5.5	M6	Die-cast zinc	Nickel Plated	500	11.45	225*170*180

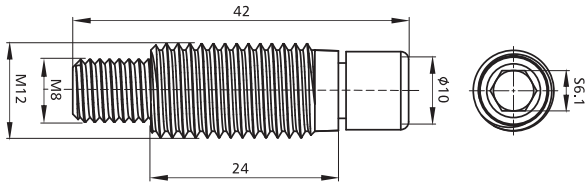

Item No.	Material	Finish	PCS/CTN	KGS/CTN	CTN SIZE(mm)
M120M8	High-carbon Steel (HRC 50°-55°)	Zinc Blue	800	17.4	225*170*180

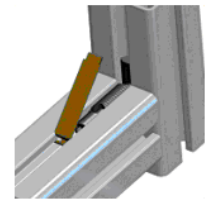
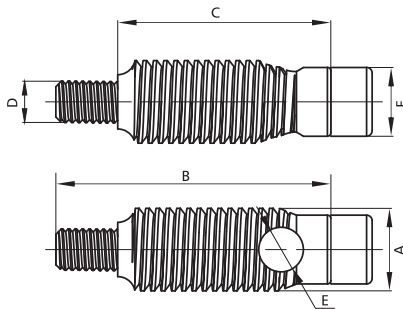

Item No.	A	B	C	D	E	F	Material	Finish	PCS/CTN	KGS/CTN	CTN SIZE (mm)
M120M6	M12*1.5 LH	40	31	M6	Φ6.5	Φ10	High-carbon Steel (HRC 50°-55°)	Zinc Blue	400	9.75	225*170*180
M100M5	M10*1.25 LH	35	27	M5	Φ5.5	Φ8.5		Zinc Blue	1200	16.95	225*170*180

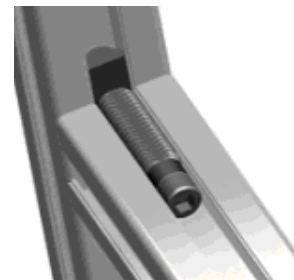
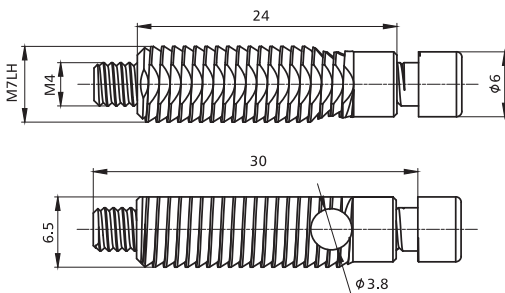

Item No.	Material	Finish	PCS/CTN	KGS/CTN	CTN SIZE(mm)
M070M4	High-carbon Steel (HRC 50°-55°)	Zinc Blue	1200	16.95	225*170*180

NEW

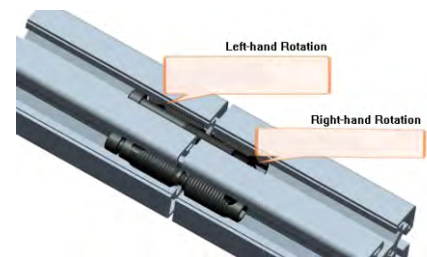
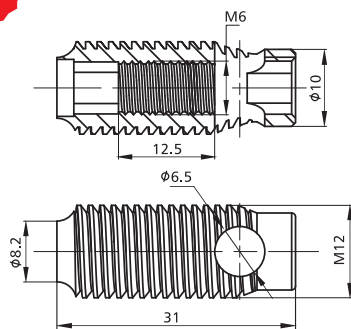

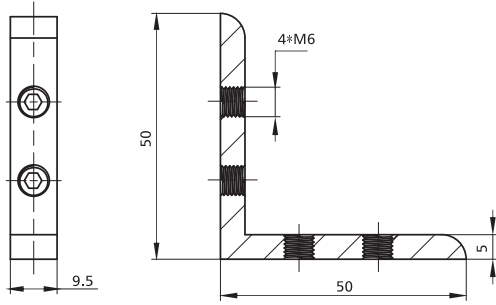

Slot	Item No.	Material	Finish	PCS/CTN	KGS/CTN	CTN SIZE (mm)
	M06L31	High-carbon Steel (HRC 50°-55°)	Zinc Blue	400	9.75	225*170*180

Remark: Always used together with (left-hand rotation):



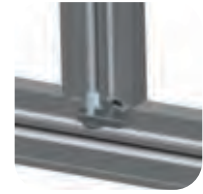
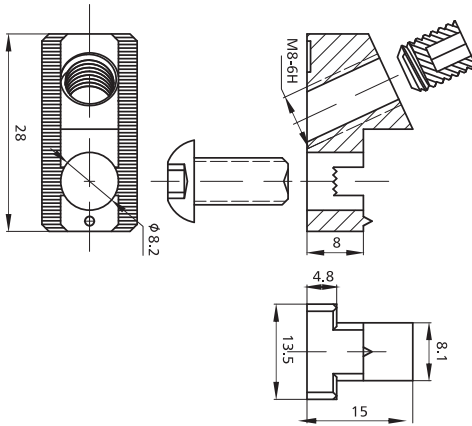



For Profile	Item No.	Material	Finish	PCS/CTN	KGS/CTN	CTN SIZE(mm)
FP-1530	2019	Die-cast zinc	Nickel Plated			225*170*180

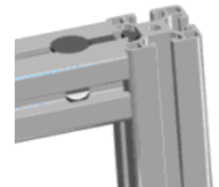
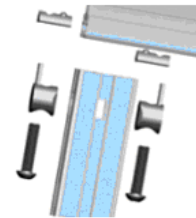
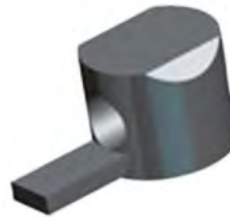
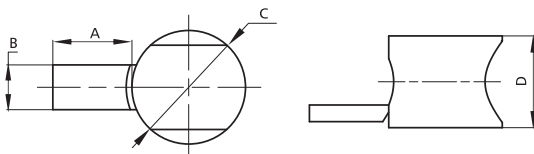

Slot	Item No.	Material	Finish	Max.Torque	PCS/CTN	KGS/CTN	CTN SIZE (mm)
	2060-4	Powder Metallurgy	Grey	10 N·m	500	14.10	225*170*180
	2060-4S	Steel	Zinc Blue	15 N·m	500	14.8	225*170*180



Slot	Item No.	A	B	C	D	Material	Finish	PCS/CTN	KGS/CTN	CTN SIZE(mm)
	3028A	13.8	7.8	Φ19.8	16	Die-cast zinc	Zinc Blue	500	9.5	225*170*180
	3028B	9	5.7	Φ15.8	12.5	Die-cast zinc	Zinc Blue	1200	12.5	225*170*180
	3028C	13.8	9.8	Φ19.8	16	Die-cast zinc	Zinc Blue	500	10	225*170*180
	3028D	9	7.9	Φ15.8	12.5	Die-cast zinc	Zinc Blue	1200	13	225*170*180

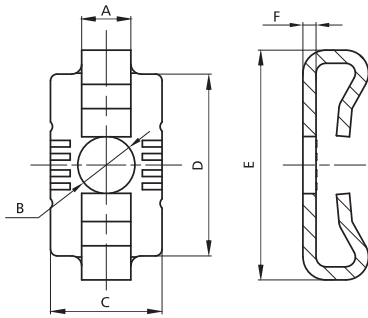

Slot	Item No.	A	B	C	D	E	F	Material	Finish	PCS/CTN	KGS/CTN	CTN SIZE (mm)
8	3022D	8	Φ8.5	15	21	28.7	2	Steel		2,000	13.2	225*170*180
8	3022B	7.7	Φ8.7	17	27.7	35	2	Steel		1,000	10.8	225*170*180
8	3022B-SS	7.7	Φ8.7	17	27.7	35	2	SS Steel 304		1,000	10.8	225*170*180
6	3022A	5.9	Φ6.5	13	21	28.7	2	Steel		2,000	13	225*170*180
6	3022A-SS	5.9	Φ6.5	13	21	28.7	2	SS Steel 304		2,000	13	225*170*180
5	3022C	5	Φ5.5	10	16.5	19.3	1	Steel		5,000	8.6	225*170*180
5	3022C-SS	5	Φ5.5	10	16.5	19.3	1	SS Steel 304		5,000	8.6	225*170*180
10	3022-10	10	Φ11	21	27	45.5	2.5	Steel		500	10.3	225*170*180
12	3022-12	12	Φ13	26	42	55	3	Steel		300	11.6	225*170*180

NEW

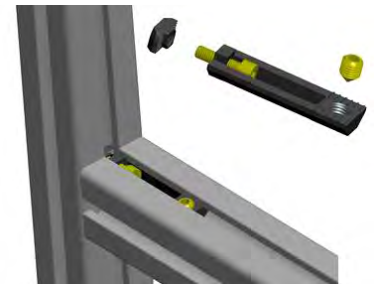
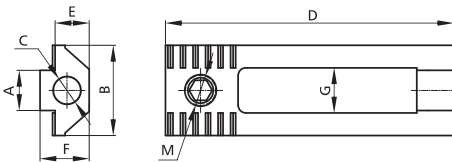

Slot	Item No.	B	C	D	E	F	G	M	Max Tensile Strength	PCS/CTN	KGS/CTN	CTN SIZE (mm)
8	3028-16	16	Φ5.2	57	5.8	7.5	9	M6	9000N	400	7.9	225*170*180
8	3028-18	18	Φ5.2	57	6.3	9.5	9	M6	10000N	400	9.9	225*170*180
10	3028-19.5	19.5	Φ6.2	58.5	5	10	10.5	M8	6000N	400	10	225*170*180

Material: Powder Metallurgy Finish: Silver Dacromet

NEW

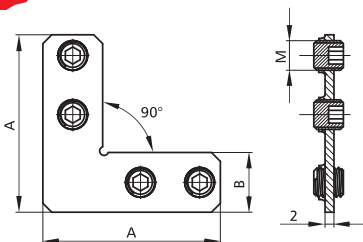

Item No.	A	B	M	Material	Finish	PCS/CTN	KGS/CTN	CTN SIZE (mm)
K-030-46	46	Φ8.5	M6	Steel	Zinc Blue	800	17.9	225*170*180
K-030-60	60	Φ8.7	M8	Steel	Zinc Blue	600	23.1	225*170*180

Alu Profile Accessories/Connectors/2D-3D Connectors

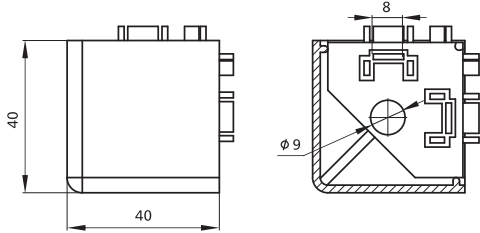

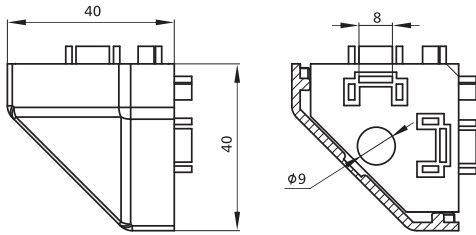

4040-3D-4

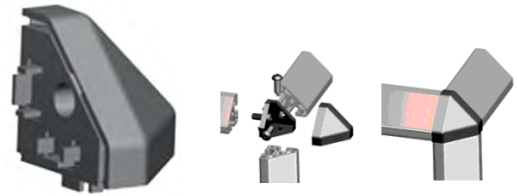

4040-3D-3



Slot	Item No.	Material	PCS/CTN	KGS/CTN	CTN SIZE (mm)
	4040-3D-4	Die-cast Zinc+Black Nylon Cap	40	4.5	225*170*180
	4040-3D-3	Die-cast Zinc+Black Nylon Cap	60	6.25	225*170*180

NEW

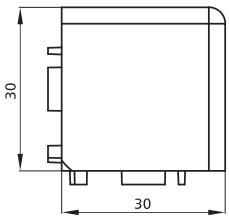

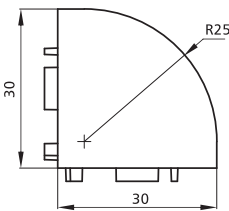
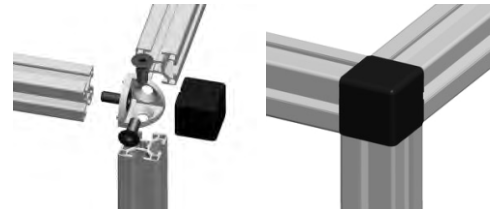
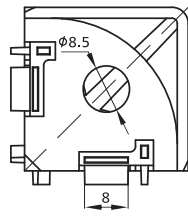

3030-3DR

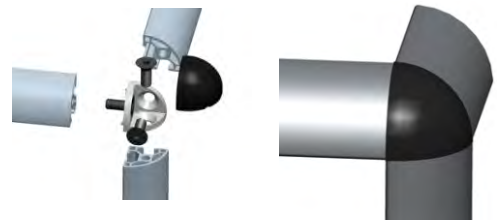
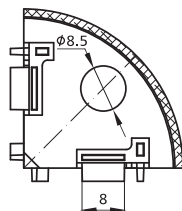

3030-3DK



Slot	Item No.	Material	PCS/CTN	KGS/CTN	CTN SIZE (mm)
	3030-3DR	Die-cast Zinc+Black Nylon Cap	100	5	225*170*180
	3030-3DK	Die-cast Zinc+Black Nylon Cap	100	4.7	225*170*180

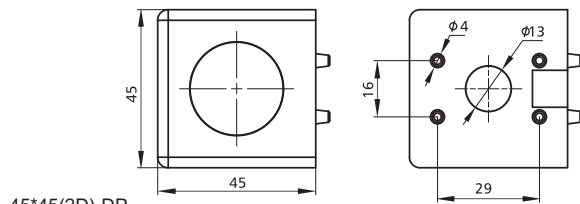

45*45(2D)-DP
45*45(2D)-AC

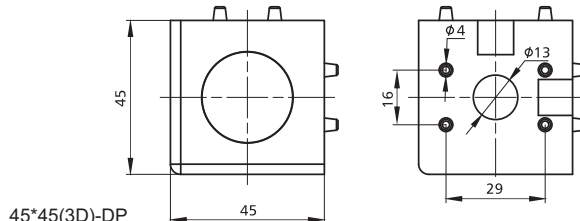

45*45(3D)-DP
45*45(3D)-AC

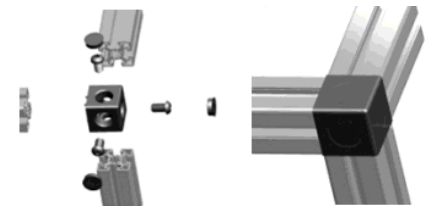
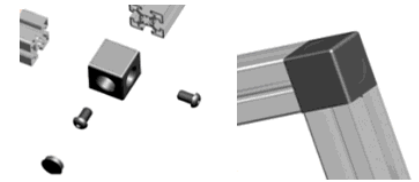

For Profile	Item No.	Material	Finish	PCS/CTN	KGS/CTN	CTN SIZE (mm)
45*45(2D)	45*45(2D)-DP	Die-cast Alu.	Dull Polished	35	6.00	225*170*180
45*45(2D)	45*45(2D)-AC	Die-cast Alu.	Alu Color	35	6.00	225*170*180
45*45(3D)	45*45(3D)-DP	Die-cast Alu.	Dull Polished	35	5.25	225*170*180
45*45(3D)	45*45(3D)-AC	Die-cast Alu.	Alu Color	35	5.25	225*170*180

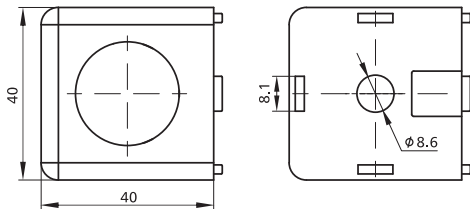

40*40(2D)-DP
40*40(2D)-AC

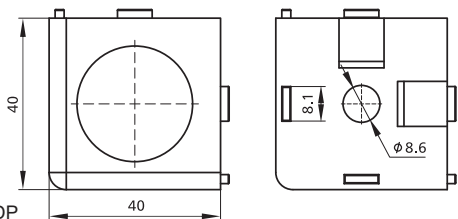

40*40(3D)-DP
40*40(3D)-AC

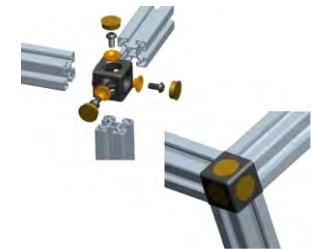
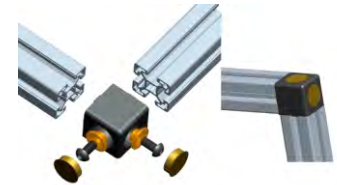

For Profile	Item No.	Material	Finish	PCS/CTN	KGS/CTN	CTN SIZE (mm)
40*40(2D)	40*40(2D)-DP	Die-cast Alu.	Dull Polished	50	6.40	225*170*180
40*40(2D)	40*40(2D)-AC	Die-cast Alu.	Alu Color	50	6.40	225*170*180
40*40(3D)	40*40(3D)-DP	Die-cast Alu.	Dull Polished	50	5.70	225*170*180
40*40(3D)	40*40(3D)-AC	Die-cast Alu.	Alu Color	50	5.70	225*170*180

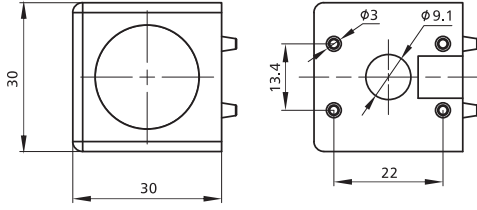

30*30(2D)-DP
30*30(2D)-AC

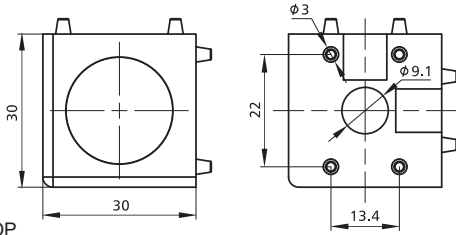

30*30(3D)-DP
30*30(3D)-AC

For Profile	Item No.	Material	Finish	PCS/CTN	KGS/CTN	CTN SIZE (mm)
30*30(2D)	30*30(2D)-DP	Die-cast Alu.	Dull Polished	100	4.75	225*170*180
30*30(2D)	30*30(2D)-AC	Die-cast Alu.	Alu Color	100	4.75	225*170*180
30*30(3D)	30*30(3D)-DP	Die-cast Alu.	Dull Polished	100	4.05	225*170*180
30*30(3D)	30*30(3D)-AC	Die-cast Alu.	Alu Color	100	4.05	225*170*180

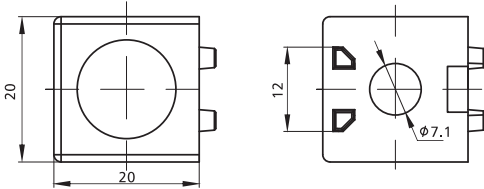

20*20(2D)-DP
20*20(2D)-AC

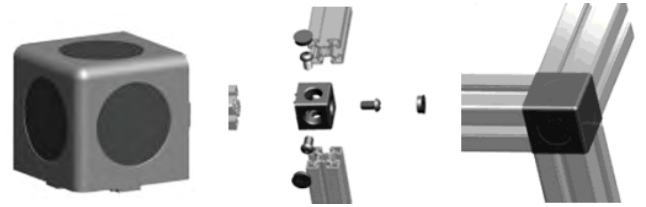
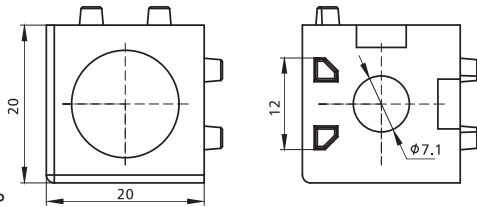

20*20(3D)-DP
20*20(3D)-AC

For Profile	Item No.	Material	Finish	PCS/CTN	KGS/CTN	CTN SIZE (mm)
20*20(2D)	20*20(2D)-DP	Die-cast Alu.	Dull Polished	300	9.90	225*170*180
20*20(2D)	20*20(2D)-AC	Die-cast Alu.	Alu Color	300	9.90	225*170*180
20*20(3D)	20*20(3D)-DP	Die-cast Alu.	Dull Polished	300	8.40	225*170*180
20*20(3D)	20*20(3D)-AC	Die-cast Alu.	Alu Color	300	8.40	225*170*180

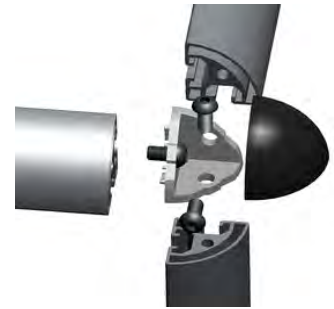
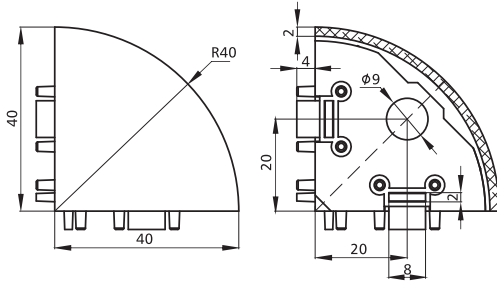

Slot	Item No.	Material	PCS/CTN	KGS/CTN	CTN SIZE(mm)
8	4040-3D-R	Die-cast Zinc+Black Nylon Cap	60	5.40	225*170*180

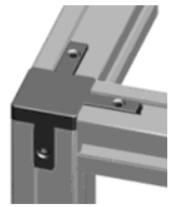
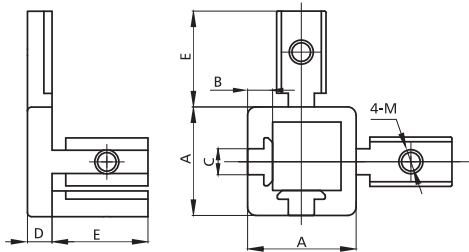

Slot	Item No.	A	B	C	D	E	M	Material	Finish	PCS/CTN	KGS/CTN	CTN SIZE (mm)
6	2020-3D-S	20	5	5.5	5	15.5	M4	Steel	Zinc Blue	500	14.85	225*170*180
8	3030-3D-S	30	5	7.5	5	25	M6	Steel	Zinc Blue	100	8.1	225*170*180
10	4040-3D-S	40	9.1	9.5	9.1	35	M8	Steel	Zinc Blue	40	8.45	225*170*180

Alu Profile Accessories/Connectors/Pivot Joints

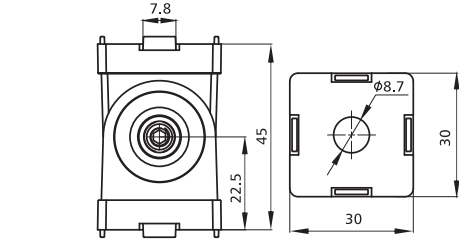

3017B

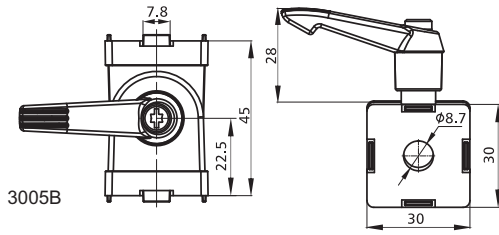
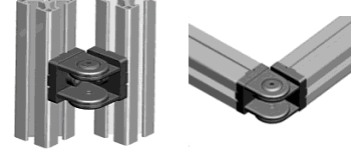

3005B

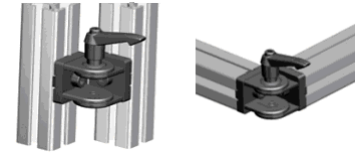

Slot	Item No.	Spec.	Material	Finish	PCS/CTN	KGS/CTN	CTN SIZE(mm)
8	3017B	30*30	Die-Cast Zinc	Alu Color	80	11.8	225*170*180
8	3005B	30*30 W/lock lever	Die-Cast Zinc	Alu Color	50	8.17	225*170*180

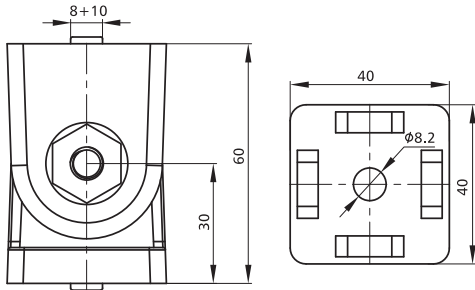

3017-8+10

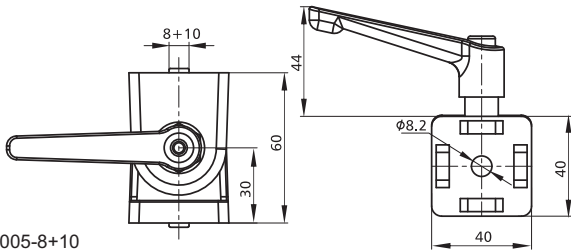
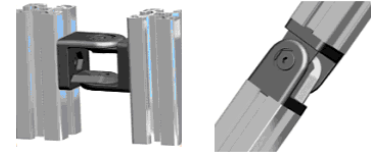

3005-8+10

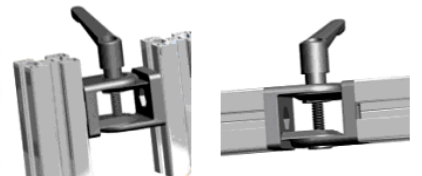

Slot	Item No.	Spec.	Material	Finish	PCS/CTN	KGS/CTN	CTN SIZE(mm)
8+10	3017-8+10	40*40	Die-Cast Zinc	Alu Color	35	10.95	225*170*180
8+10	3005-8+10	40*40 W/lock lever	Die-Cast Zinc	Alu Color	16	6.38	225*170*180

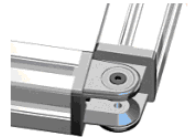
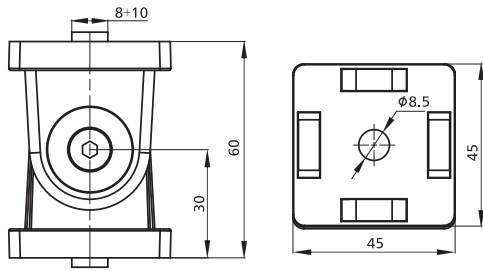

3017A

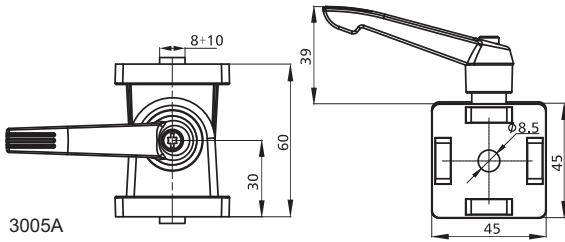

3005A

Slot	Item No.	Spec.	Material	Finish	PCS/CTN	KGS/CTN	CTN SIZE (mm)
8+10	3017A	45*45	Die-Cast Zinc	Alu Color	30	10.38	225*170*180
8+10	3005A	45*45 W/lock lever	Die-Cast Zinc	Alu Color	16	6.05	225*170*180

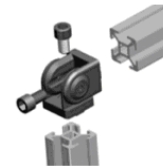
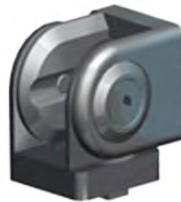
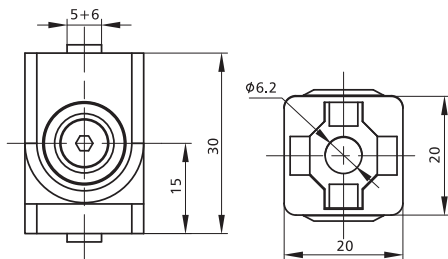

3008-8

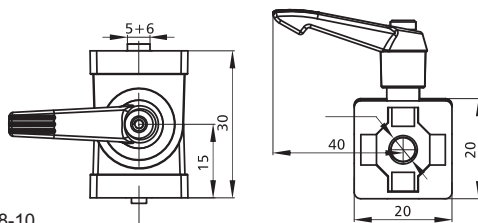

3008-10

Slot	Item No.	Spec.	Material	Finish	PCS/CTN	KGS/CTN	CTN SIZE (mm)
5+6	3008-8	20*20	Die-Cast Zinc	Alu Color	150	6.20	225*170*180
5+6	3008-10	20*20 W/lock lever	Die-Cast Zinc	Alu Color	100	5.75	225*170*180

NEW

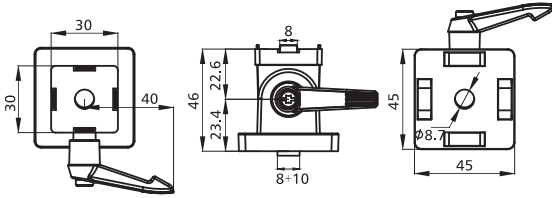

3045-K-L

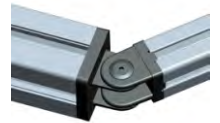
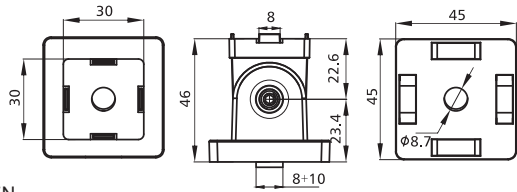

3045N

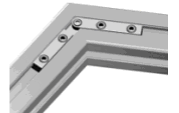
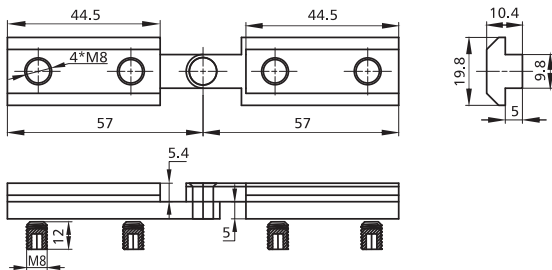

Slot	Item No.	Spec.	Material	Finish	PCS/CTN	KGS/CTN	CTN SIZE(mm)
8+10	3045-K-L	30*45 W/lock lever	Die-Cast Zinc	Alu Color	32	6.6	225*170*180
8+10	3045N	30*45	Die-Cast Zinc	Alu Color	50	9.3	225*170*180

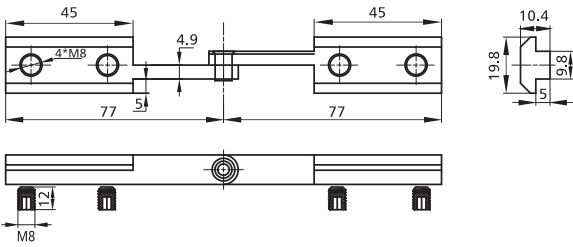

3016-1



3016-2

Slot	Item No.	Material	Finish	PCS/CTN	KGS/CTN	CTN SIZE(mm)
	3016-1	Steel	Zinc Blue	150	16.25	225*170*180
	3016-2	Steel	Zinc Blue	150	18.95	225*170*180

Alu Profile Accessories/Leveling Feet

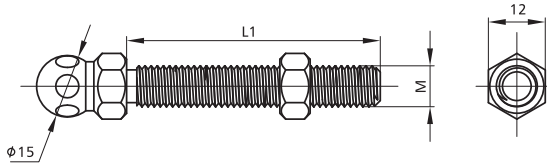

Item No.	M	L1	L2	Material	Finish	Max.Load	PCS/CTN	KGS/CTN	CTN SIZE (mm)
3030-4-35	M8	35	14	Steel	Zinc Blue	350	500	20.25	225*170*180
3030-4-80	M8	80	14	Steel	Zinc Blue	350	300	16.5	225*170*180
3030-4-75 <small>NEW</small>	M8	75	14	Steel	Zinc Blue	350			225*170*180
3030-6-55	M12	55	14	Steel	Zinc Blue	770	200	15.8	225*170*180
3030-6-100	M12	100	14	Steel	Zinc Blue	770	150	16.5	225*170*180
3030-6-125	M12	125	14	Steel	Zinc Blue	770	150	19	225*170*180
3030-6-150	M12	150	14	Steel	Zinc Blue	770	120	17.35	225*170*180
3030-7-70	M14	70	14	Steel	Zinc Blue	1110	50	17.35	225*170*180
3030-8-115	M16	115	17	Steel	Zinc Blue	1450	80	16.5	225*170*180
3030-8-150	M16	150	17	Steel	Zinc Blue	1450	50	12.9	225*170*180
3030-8-131 <small>NEW</small>	M16	131	19	Steel	Zinc Blue	1450	80	18.7	225*170*180
3030-3-60 <small>NEW</small>	M6	60	10	Steel	Zinc Blue	100	800	16	225*170*180
3030-3-40 <small>NEW</small>	M6	40	10	Steel	Zinc Blue	100	1000	16.9	225*170*180
3030-5-55 <small>NEW</small>	M10	55	17	Steel	Zinc Blue	470			225*170*180
3030-5-75 <small>NEW</small>	M10	75	17	Steel	Zinc Blue	470			225*170*180

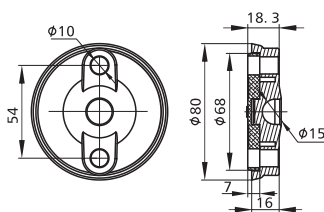

3031-2

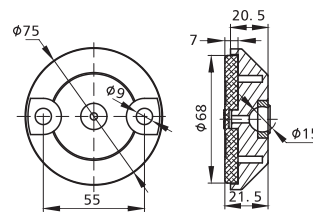
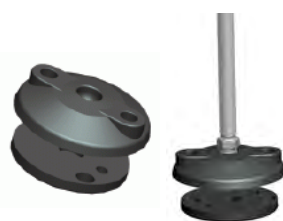

3032-2

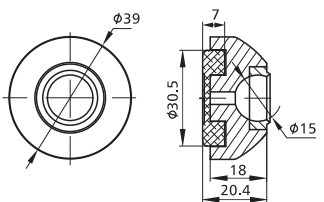

3032-1

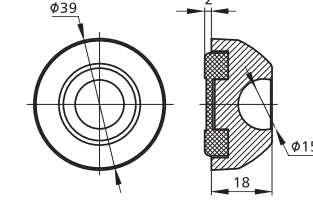

3040-1

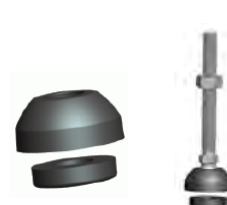

Item No.	Spec.	Base	Anti Slip Mat	Max.Load (kg)	PCS/CTN	KGS/CTN	CTN SIZE (mm)
3031-2	Φ80	Nylon	Rubber Plastic	900	40	2.8	225*170*180
3032-2	Φ75	Die-cast Zinc	Rubber Plastic	3000	40	9.4	225*170*180
3032-1	Φ39	Die-cast Zinc	Rubber Plastic	1500	150	10.8	225*170*180
3040-1	Φ39	Nylon	Rubber Plastic	500	150	3.25	225*170*180

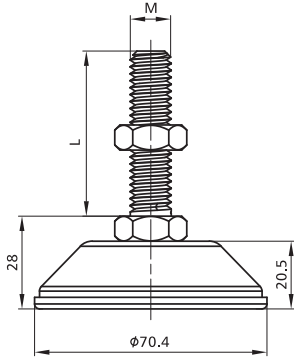

Item No.	M	L	Base Material	Bolt Material	Max.Load(kg)	PCS/CTN	KGS/CTN	CTN SIZE(mm)
3025B-1	M10	70	Steel Base with Rubber	Steel,Zinc Blue	200	60	9.75	225*170*180
3025B-2	M12	70			200	25	5	225*170*180
3025B-3	M12	130			200	50	11.5	225*170*180
3025B-4	M16	70			200	50	13	225*170*180
3025B-5	M16	130			200	40	13.4	225*170*180

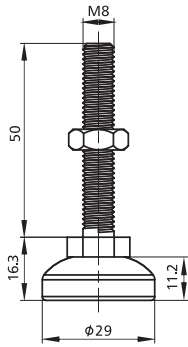

Item No.	Spec.	Base Material	Bolt Material	Max.Load(kg)	PCS/CTN	KGS/CTN	CTN SIZE(mm)
3023-4-50	Φ29 M8*50	Strong Nylon	Steel,Zinc Blue	350	200	6.8	225*170*180



Item No.	L	Base Material	Bolt Material	Max.Load(kg)	PCS/CTN	KGS/CTN	CTN SIZE(mm)
3033-3-60	60	Nylon	Steel Zinc Blue	100	500	11.3	225*170*180
3033-3-40	40	Nylon	Steel Zinc Blue	100	500	9,55	225*170*180

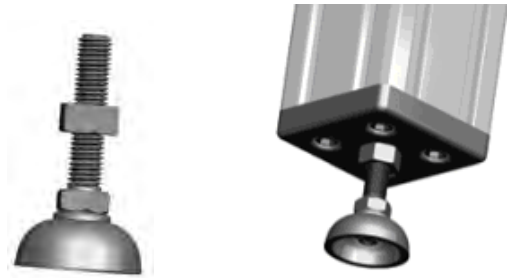
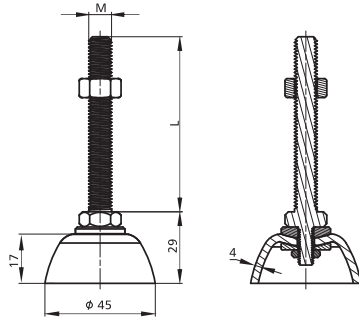

Item No.	M	L	Base Material	Bolt Material	Max.Load (kg)	PCS/CTN	KGS/CTN	CTN SIZE (mm)
3037-6-52	M12	52	Heavy Steel,Zinc Blue	Steel,Zinc Blue	770	60	9.50	225*170*180
3037-6-97	M12	97			770	50	9.35	225*170*180
3037-5-52	M10	52			470	60	8.45	225*170*180
3037-5-97	M10	97			470	50	8.50	225*170*180

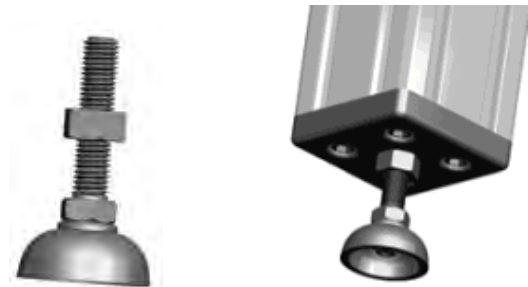
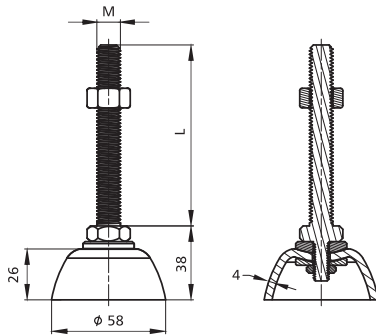

Item No.	M	L	Base Material	Bolt Material	Max.Load(kg)	PCS/CTN	KGS/CTN	CTN SIZE (mm)
3038-6-70	M12	70	Heavy Steel,Zinc Blue	Steel,Zinc Blue	770	40	9.8	225*170*180
3038-6-130	M12	130			770	25	7.3	225*170*180
3038-5-52	M10	52			470	50	10.55	225*170*180
3038-8-72	M16	72			1000	35	10.75	225*170*180
3038-8-132	M16	132			1000	25	9.85	225*170*180

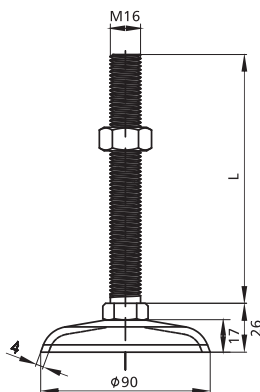

Item No.	L	Base Material	Bolt Material	Max.Load (kg)	PCS/CTN	KGS/CTN	CTN SIZE (mm)
3039-8-72	72	Heavy Steel, Zinc blue	Steel Zinc Blue	1450	35	15.40	225*170*180
3039-8-132	132			1450	25	13.10	225*170*180

Alu Profile Accessories/Floor Feet

NEW

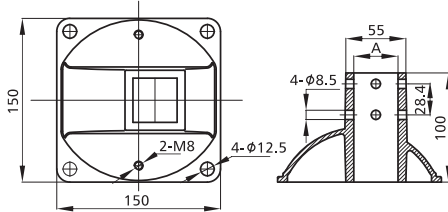

For Profile	Item No.	A	Material	Finish	PCS/CTN	KGS/CTN	CTN SIZE(mm)
40X40	P150150-40	40	Die-cast Alu.	Black Painting	10	7.55	450*230*180
45X45	P150150-45	45	Die-cast Alu.	Black Painting	10	6.3	450*230*180

NEW

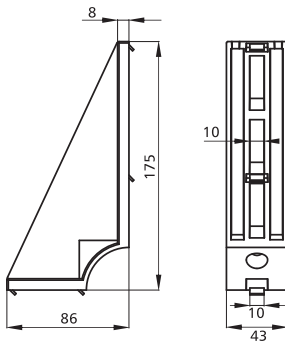

Slot	Item No.	Material	Finish	PCS/CTN	KGS/CTN	CTN SIZE(mm)
	86175	Die-cast Alu.	Dull Polished	35	9.9	350*230*180

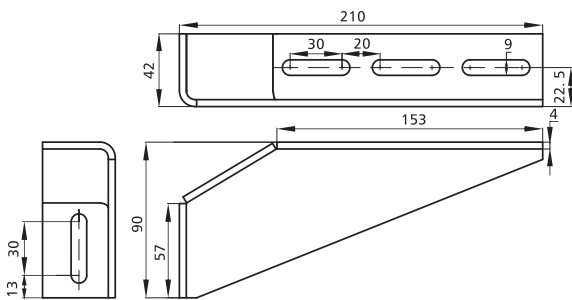

Item No.	Material	Finish	PCS/CTN	KGS/CTN	CTN SIZE(mm)
210-42S	Steel	Zinc Blue	25	13.90	225*170*180
210-42SA NEW	Steel	Alu Color	25	13.95	225*170*180

NEW

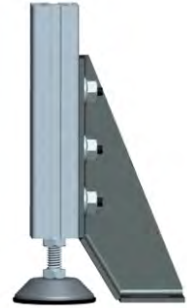
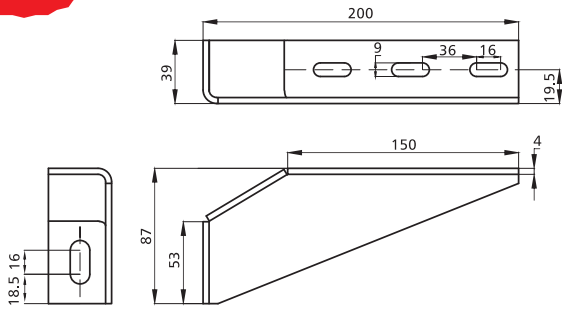

Item No.	Material	Finish	PCS/CTN	KGS/CTN	CTN SIZE(mm)
200-39S	Steel	Zinc Blue	30	15.6	225*170*180

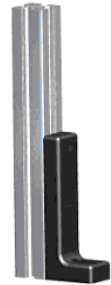
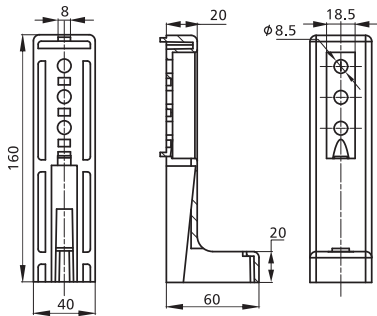

Item No.	Spec.	Material	Finish	PCS/CTN	KGS/CTN	CTN SIZE(mm)
3004	60*160	Die-Cast Alu	Black Powder Coated	16	3.57	225*170*180

Alu Profile Accessories/Hinges

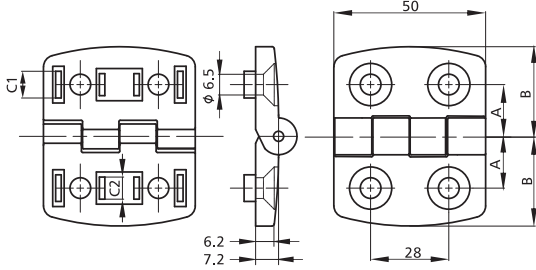

Slot	Item No.	Spec.	A	B	C1	C2	Material	Finish	PCS/CTN	KGS/CTN	CTN SIZE (mm)
6+8	5059HI	30*30	17.5	29.5	7.8	5.8	Die-Cast Alu	Alu Color	150	9.35	225*170*180
8+10	5071HI	40*40	22.5	35.5	9.8	7.8	Die-Cast Alu	Alu Color	120	8.45	225*170*180
8+10	5087HI	45*45	25	43.5	9.8	7.8	Die-Cast Alu	Alu Color	100	8	225*170*180

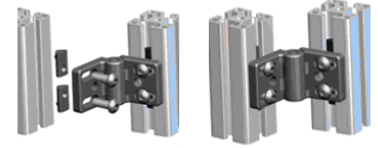
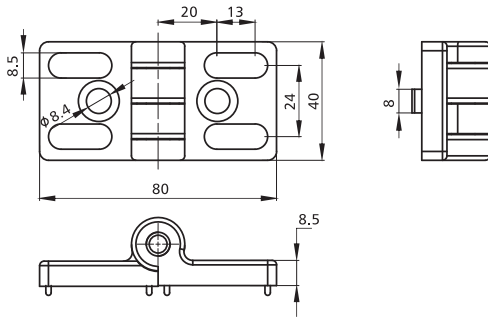

3018

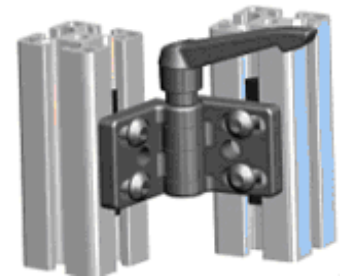
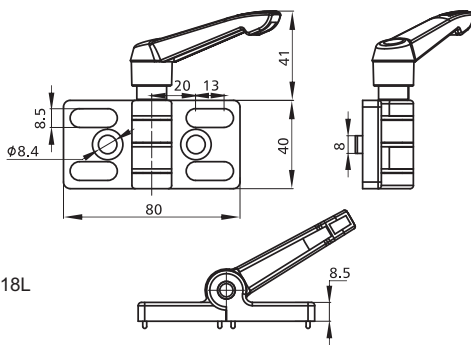

3018L

Slot	Item No.	Spec.	Material	Finish	PCS/CTN	KGS/CTN	CTN SIZE (mm)
	3018	40*40	Die-Cast Zinc	Black Powder Coated	80	14.4	225*170*180
	3018L	40*40 W/lock lever	Die-Cast Zinc	Black Powder Coated	40	10.45	225*170*180

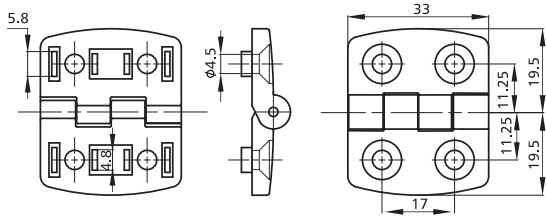

3339HI

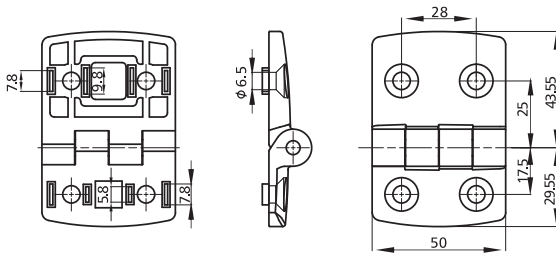

5073HI



Slot	Item No.	Spec.	Material	Finish	PCS/CTN	KGS/CTN	CTN SIZE (mm)
5+6	3339HI	20*20	Die-Cast Alu	Alu Color	250	4.15	225*170*180
6+8+10	5073HI	30*45	Die-Cast Alu	Alu Color	100	7	225*170*180

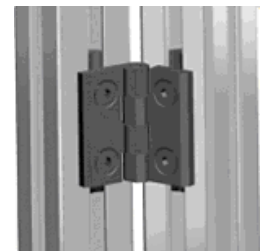
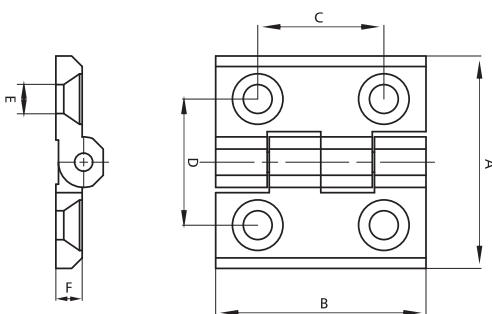

Item No.	A	B	C	D	E	F	PCS/CTN	KGS/CTN	CTN SIZE (mm)
3018D	40.4	40	24	24	Φ5.3	5	350	15	225*170*180
3018C	49	50	30	24	Φ6.2	6.6	150	11.15	225*170*180
3018B	61	60	35	36	Φ6.2	7.3	100	13.2	225*170*180

Material : Die-cast Zinc Finish : Black Painting

NEW

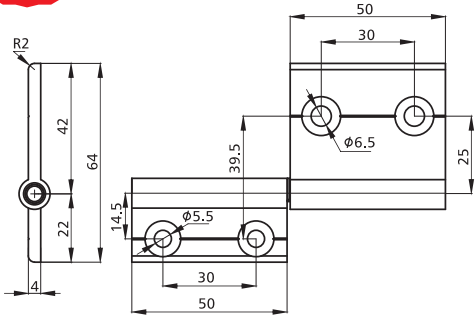

2040LN

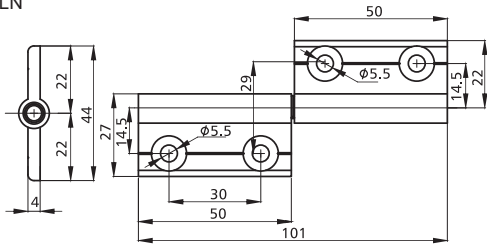

2020LN

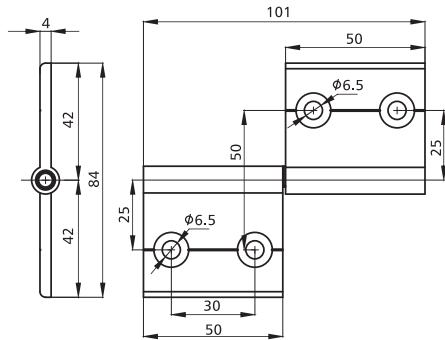

4040LN

For Profile	Item No.	Material	Finish	PCS/CTN	KGS/CTN	CTN SIZE (mm)
20/40	2040LN	Alu.6061	Silver Oxide			
20/20	2020LN	Alu.6061	Silver Oxide	100	4.6	225*170*180
40/40	4040LN	Alu.6061	Silver Oxide	100	6.6	225*170*180

NEW

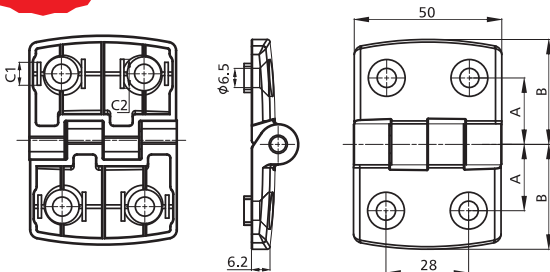

Slot	Item No.	For Profile	A	B	C1	C2	Material	Finish	PCS/CTN	KGS/CTN	CTN SIZE (mm)
6+8	3030LP	30*30	17.5	29.5	7.8	5.8	Nylon	Black	100	3.75	225*170*180
8+10	4040LP	40*40	22.5	35.5	9.8	7.8	Nylon	Black	100	4.1	225*170*180
8+10	4545LP	45*45	25	43.5	9.8	7.8	Nylon	Black	75	3.5	225*170*180

NEW

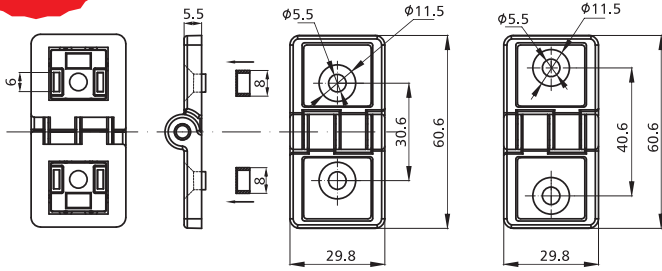

Item No.	For Profile	Material	Finish	PCS/CTN	KGS/CTN	CTN SIZE (mm)
3040LPC	30/40	Die-cast Zinc	Black Painting	250	15.8	225*170*180

NEW

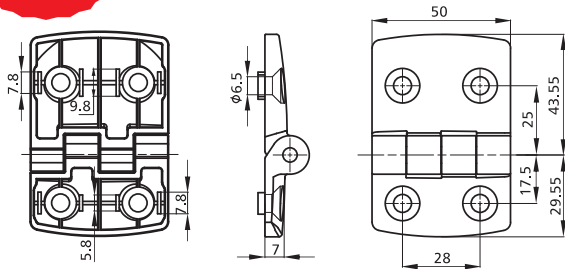

Slot	Item No.	For Profile	Material	Finish	PCS/CTN	KGS/CTN	CTN SIZE(mm)
6+8+10	3045LP	30/45	Nylon	Black	75	3.25	225*170*180

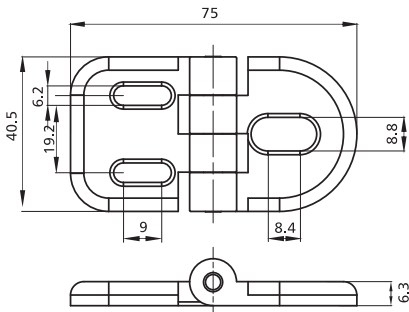

Item No.	Material	Finish	PCS/CTN	KGS/CTN	CTN SIZE(mm)
3035	Nylon	Black	120	3.1	225*170*180

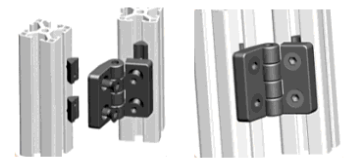
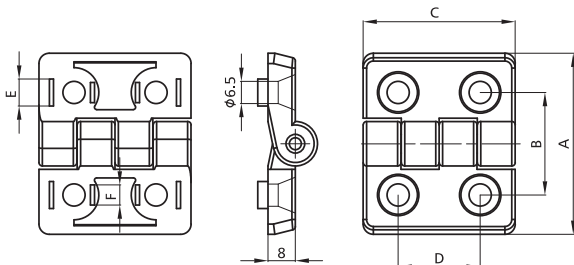

Slot	Item No.	Spec.	A	B	C	D	E	F	Material	Finish	PCS/CTN	KGS/CTN	CTN SIZE(mm)
6+8	3035B	30*30	53	30	44.5	24	7.9	5.9	Nylon	Black	100	4	225*170*180
8+10	3035C	40*40	62	40.6	49.5	30	9.9	7.9	Nylon	Black	100	4.3	225*170*180
8+10	3035D	45*45	71	45	49.5	30	9.9	7.9	Nylon	Black	100	4.65	225*170*180

Alu Profile Accessories/Catches

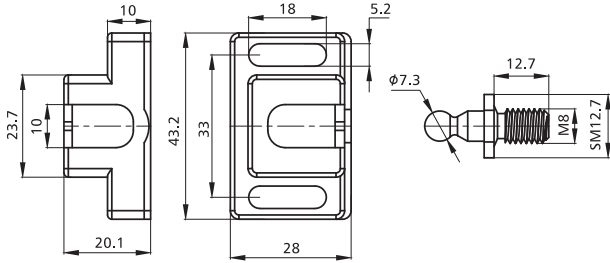

Item No.	Material	Finish	PCS/CTN	KGS/CTN	CTN SIZE (mm)
3006	Nylon+Steel	Black	150	3.9	225*170*180

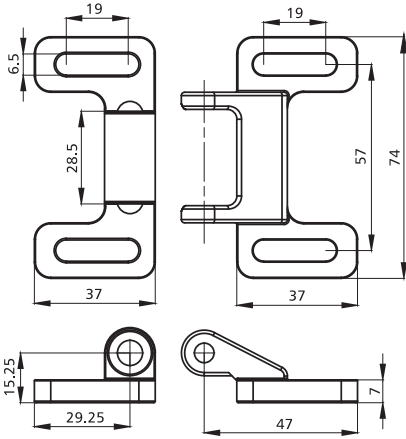

Item No.	Material	Finish	PCS/CTN	KGS/CTN	CTN SIZE (mm)
3006G	Nylon	Black	50	2.45	225*170*180

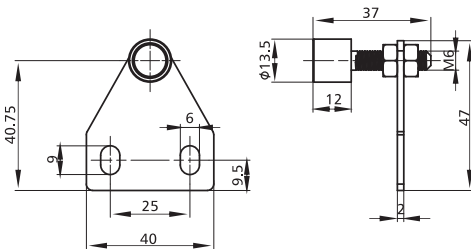

Item No.	Material	Finish	PCS/CTN	KGS/CTN	CTN SIZE (mm)
3006SI	Steel	Nickel Plated	200	8.4	225*170*180

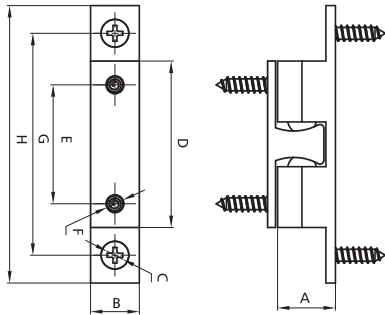

Item No.	A	B	C/F	D	E	G	H	Material	Finish	PCS/CTN	KGS/CTN	CTN SIZE (mm)
3006F	9	8	Φ4	26	18	35	43	Brass	Plain	500	9.13	225*170*180
3006E	11	8.5	Φ4	29	20	41	50	Brass	Plain	500	12.7	225*170*180
3006D	13	11.5	Φ4.5	38	28	50	60	Brass	Plain	250	12.4	225*170*180
3006C	14.6	12.3	Φ4.5	42	30	56	70	Brass	Plain	200	12.65	225*170*180

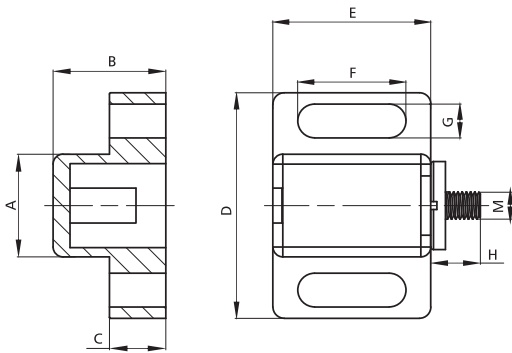

Item No.	A	B	C	D	E	F	G	H	M	PCS/CTN	KGS/CTN	CTN SIZE (mm)
3006B	18.2	20	10	40	28	19.2	6	8	M5	150	5.5	225*170*180
3006B-1	12	14	6	28	17	12	4.4	7.4	M4	500	4.8	225*170*180

Material : Nylon+Steel Finish : Black

Alu Profile Accessories/Uniblocks

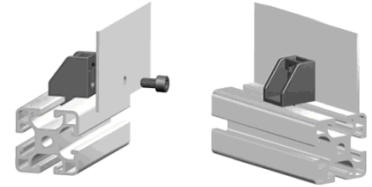
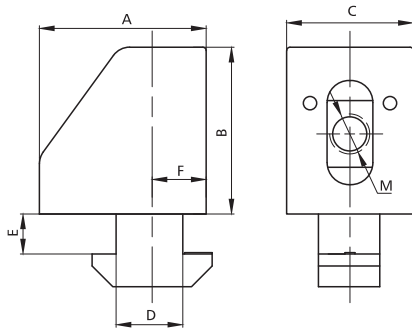

Slot	Item No.	A	B	C	D	E	F	M	Material	Finish	PCS/CTN	KGS/CTN	CTN SIZE (mm)
10	3026-B	25	25	19	10	6	8	M6	Nylon	Black	250	2.9	225*170*180
8	3026-A	25	25	19	8	4.6	12.5	M6	Nylon	Black	250	2.7	225*170*180
8	3026-C	25	25	19	8	3	12.5	M6	Nylon	Black	250	2.7	225*170*180
5	3026-D	14.2	15.8	12.7	5	1.8	4.5	M4	Nylon	Black	1000	3	225*170*180
6	3026-E	14.2	15.8	12.7	6	1.5	4.5	M4	Nylon	Black	1000	2.9	225*170*180
8	3026F	25	25	19	8	2.3	12.5	M6	Nylon	Black	250	2.7	225*170*180

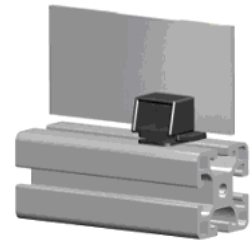
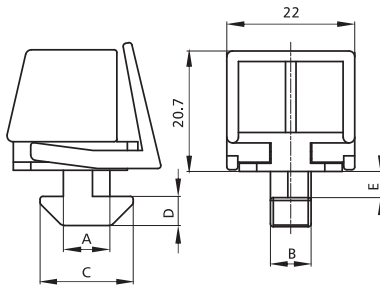

Slot	Item No.	A	B	C	D	E	Material	Finish	PCS/CTN	KGS/CTN	CTN SIZE (mm)
10	3014D-1	9.8	8.5	16	5	6	Nylon	Black	200	2.05	225*170*180
8	3014D-2	8	6.8	14	3	4.5	Nylon	Black	200	1.9	225*170*180

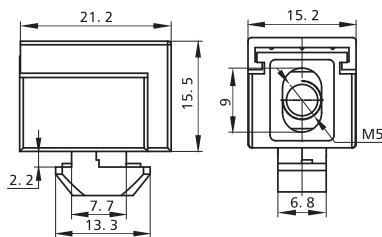

Slot	Item No.	Material	Finish	PCS/CTN	KGS/CTN	CTN SIZE (mm)
8	3021	Nylon	Black	500	3.15	225*170*180

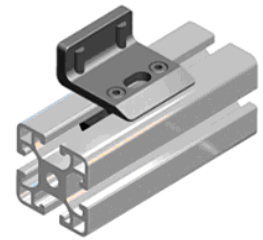
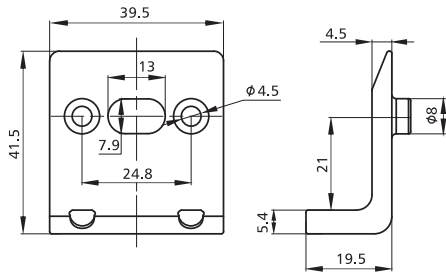

Item No.	Material	Finish	PCS/CTN	KGS/CTN	CTN SIZE (mm)
3015	Nylon	Black	200	2.8	225*170*180

NEW

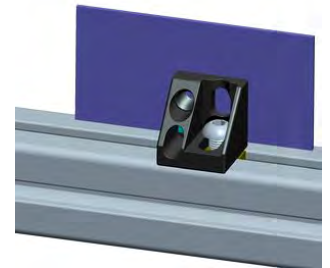
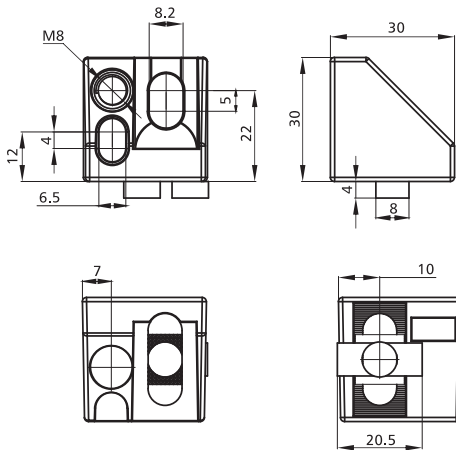

Slot	Item No.	Material	Finish	PCS/CTN	KGS/CTN	CTN SIZE (mm)
	3030PLC	Die-Cast Zinc	Black Painting	150	9.85	225*170*180

NEW

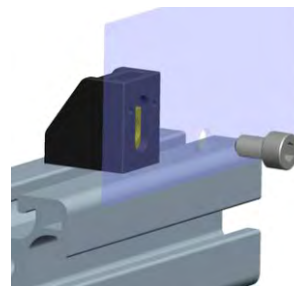
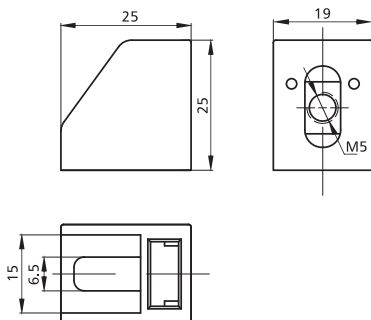

Slot	Item No.	Material	Finish	PCS/CTN	KGS/CTN	CTN SIZE (mm)
	2525PLC	Nylon	Black	700	6.65	350*225*180

Alu Profile Accessories/Cable Clips

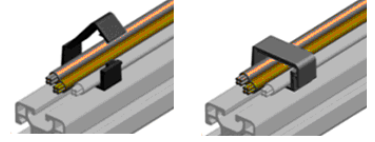
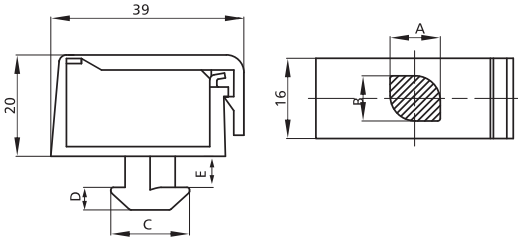

Slot	Item No.	A	B	C	D	E	Material	Finish	PCS/CTN	KGS/CTN	CTN SIZE (mm)
10	3014B-1	9	8.5	16	4.5	6	Nylon	Black	200	1.6	225*170*180
8	3014B-2	8	7	14	3	4.5	Nylon	Black	200	1.5	225*170*180

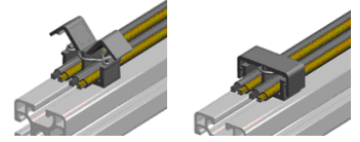
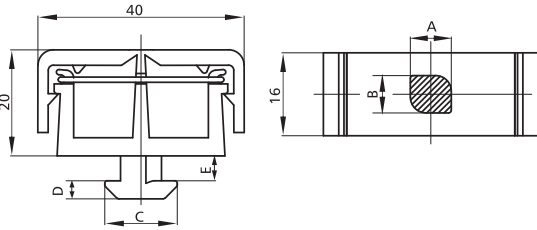

Slot	Item No.	A	B	C	D	E	Material	Finish	PCS/CTN	KGS/CTN	CTN SIZE (mm)
10	3014C-1	9	8.5	16	4.5	6	Nylon	Black	200	1.85	225*170*180
8	3014C-2	8	7	14	3	4.5	Nylon	Black	200	1.85	225*170*180

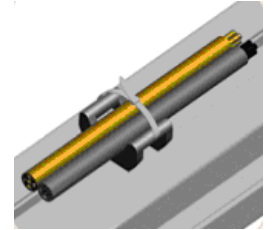
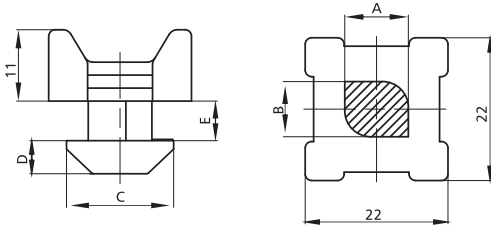



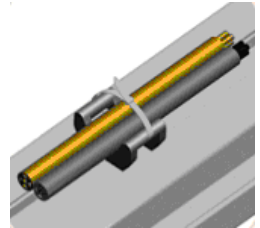
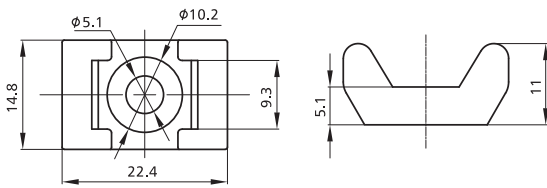

Slot	Item No.	A	B	C	D	E	Material	Finish	PCS/CTN	KGS/CTN	CTN SIZE (mm)
10	3014E-1	9.8	8.5	17	5	6	Nylon	Black	500	2.55	225*170*180
8	3014E-2	8	6.8	16	5	4.5	Nylon	Black	500	2.33	225*170*180
6	NEW 3014E-3	6.8	5.5	12	3.5	2.4	Nylon	Black	600	2.55	225*170*180
8	NEW 3014E-4	8	6.8	16	5	2.3	Nylon	Black	500	2.3	225*170*180



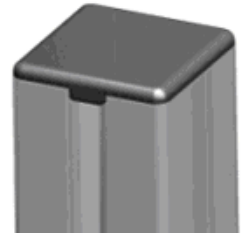
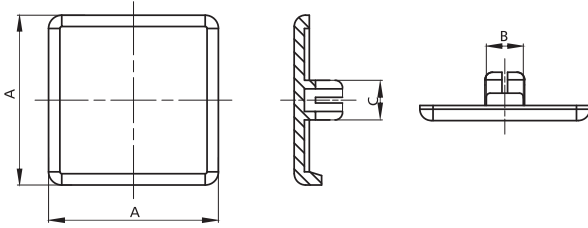



Item No.	Material	Finish	PCS/CTN	KGS/CTN	CTN SIZE (mm)
3014	Nylon	Black	1000	2	225*170*180

Alu Profile Accessories/End Caps

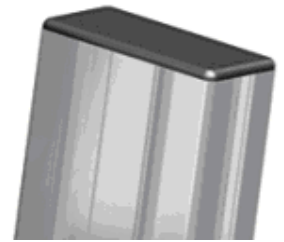
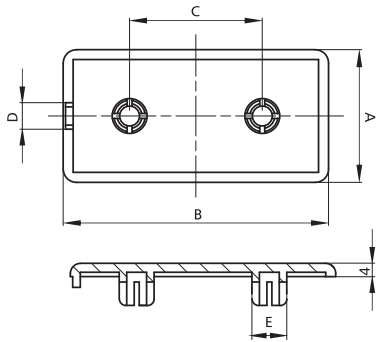



Slot	Item No.	Spec.	A	B	C	Material	Finish	PCS/CTN	KGS/CTN	CTN SIZE (mm)
	3027-4K-20-5	20*20	20	6	Φ5.4	Nylon	Black	1500	3	225*170*180
	3027-4K-20-6	20*20	20	6	Φ6	Nylon	Black	1500	3.05	225*170*180
	3027-4K-30-8	30*30	30	8	Φ8.2	Nylon	Black	500	2.25	225*170*180
	3027-4K-30-7	30*30	30	8	Φ7.2	Nylon	Black	500	2.2	225*170*180
	3027-4K-3-8	30*30	30	8	Φ7.6	Nylon	Black	500	2.3	225*170*180
	3027-4K-40-10	40*40	40	10	Φ10.5	Nylon	Black	300	2.45	225*170*180
	3027-4K-40-7	40*40	40	8	Φ7.2	Nylon	Black	300	2.4	225*170*180
	3027-4K-45-10	45*45	45	10	Φ10.5	Nylon	Black	250	3.5	225*170*180
	3027-4K-60-10	60*60	60	9.8	Φ10.5	Nylon	Black	120	1.70	225*170*180





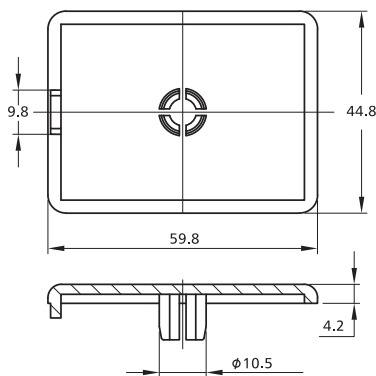

Slot	Item No.	Spec.	A	B	C	D	E	PCS/CTN	KGS/CTN	CTN SIZE (mm)
	3027-4K-4080-10	40*80	80	40	40	9.8	Φ10.5	120	2.00	225*170*180
	3027-4K-4080-7	40*80	80	40	40	8	Φ7.2	120	2.00	225*170*180
	3027-4K-4590-10	45*90	90	45	45	9.8	Φ10.5	100	2.00	225*170*180
	3027-4K-3060-7	30*60	60	30	30	8	Φ7.2	500	2.60	300*240*200

Material : Nylon Finish : Black

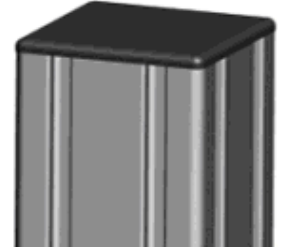
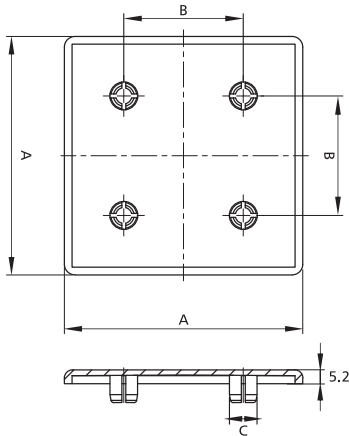

Slot	Item No.	Spec.	Material	Finish	PCS/CTN	KGS/CTN	CTN SIZE (mm)
	3027-4K-4560	45*60	Nylon	Black	150	1.65	225*170*180



Slot	Item No.	Spec.	A	B	C	Material	Finish	PCS/CTN	KGS/CTN	CTN SIZE (mm)
	3027-4K-80	80*80	80	40	Φ10.5	Nylon	Black	50	1.47	225*170*180
 NEW	3027-4K-80-7	80*80	80	40	Φ7.2	Nylon	Black	50	1.47	225*170*180
	3027-4K-90	90*90	90	45	Φ10.5	Nylon	Black	50	1.80	225*170*180

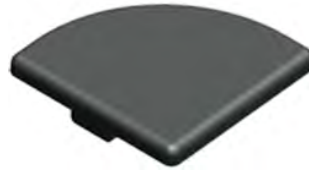
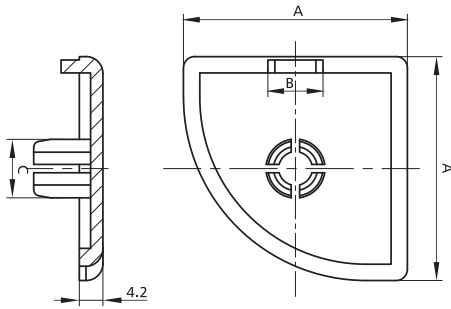

Slot	Item No.	Spec.	A	B	C	Material	Finish	PCS/CTN	KGS/CTN	CTN SIZE (mm)
	3027-40R	40R	40	9.8	Φ10.5	Nylon	Black	500	3.5	300*240*200
	3027-45R	45R	45	9.8	Φ10.5	Nylon	Black	500	3.9	300*240*200

NEW

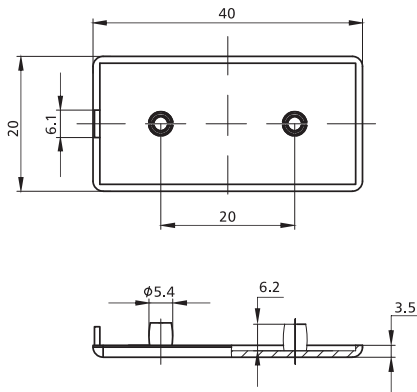

Slot	Item No.	Spec.	Material	Finish	PCS/CTN	KGS/CTN	CTN SIZE (mm)
	3027-4K-2040	20*40	Nylon	Black	800	1.85	225*170*180

NEW

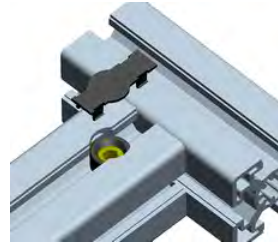
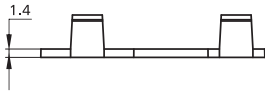
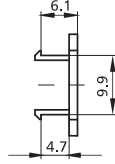
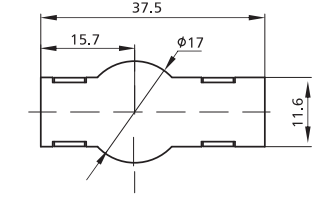

Item No.	Material	Finish	PCS/CTN	KGS/CTN	CTN SIZE (mm)
2069	Nylon	Black	2500	3.2	350*225*180

Alu Profile Accessories/Handles & Tool Hangers

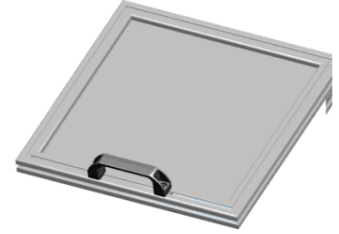
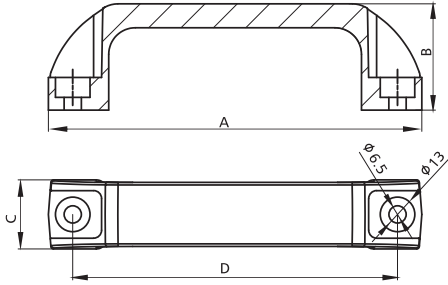

Item No.	A	B	C	D	Material	Finish	PCS/CTN	KGS/CTN	CTN SIZE(mm)
3034A	141	40	26	122	Nylon	Black	40.0	2.2	225*170*180
3034B	165	40	26	146	Nylon	Black	30.0	2.0	225*170*180

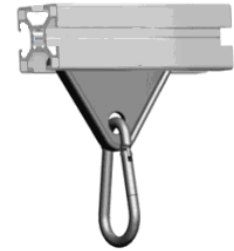
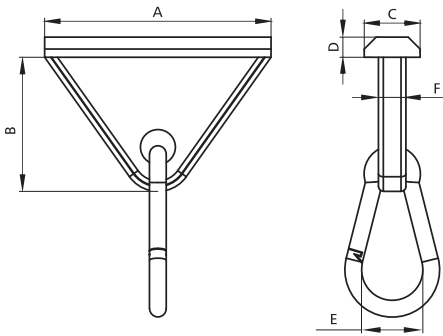

Slot	Item No.	A	B	C	D	E	F	Material	PCS/CTN	KGS/CTN	CTN SIZE(mm)
8+10	3036D	65	38.5	16	5.8	Φ17	7.9	ABS+Hook:Steel	100	3.9	225*170*180
5+6	3036A	56	23.5	10	3.2	Φ15	4.8	ABS+Hook:Steel	300	5.75	225*170*180

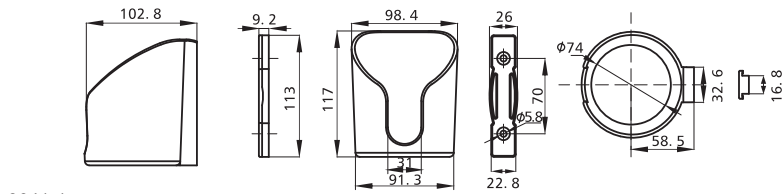

3041-1

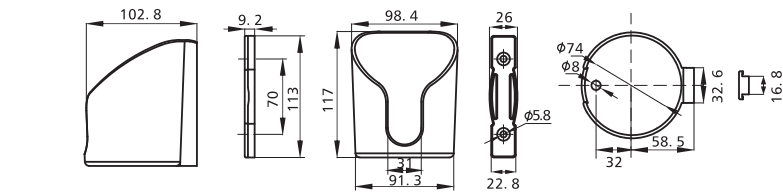

3041-2



Item No.	Material	Finish	PCS/CTN	KGS/CTN	CTN SIZE(mm)
3041-1	Nylon	Black	25	4.65	450*350*180
3041-2	Nylon	Black	25	5.30	450*350*180

Accessories/Slot Cover & Panel Clamp

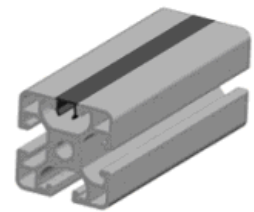
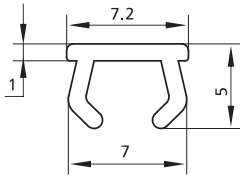

Slot	Item No.	Spec.	Material	Finish	Weight (G)
6	CR001	L=2000	PVC	Black	24g/m
6	CR001-3	L=2000	PVC	Grey	24g/m

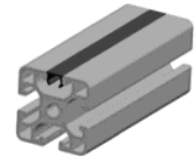
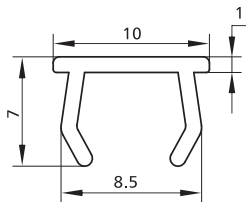

Slot	Item No.	Spec.	Material	Finish	Weight (G)
8	CR002	L=2000	PVC	Black	32.6g/m
8	CR002-1	L=2000	PVC	Grey	32.6g/m
8	CR005	L=2000	PP	Black	18.5g/m
8	CR005-1	L=2000	PP	Grey	18.5g/m

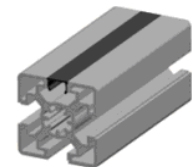
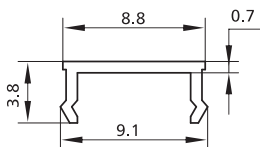

Slot	Item No.	Spec.	Material	Finish	Weight (G)
8	CR009	L=2000	PP	Black	7.85g/m

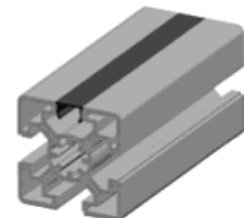
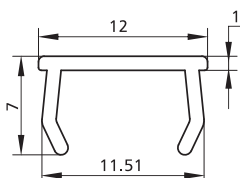

Slot	Item No.	Spec.	Material	Finish	Weight (G)
10	CR003	L=2000	PVC	Black	36g/m
10	CR006	L=2000	PP	Black	21g/m

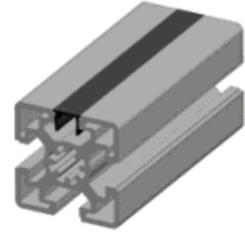
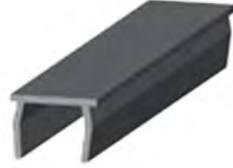
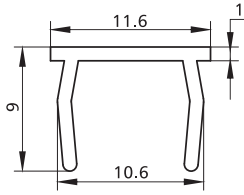

Slot	Item No.	Spec.	Material	Finish	Weight (G)
	CR004	L=2000	PVC	Black	44g/m

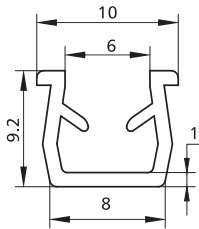

CR0010

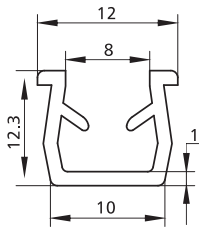
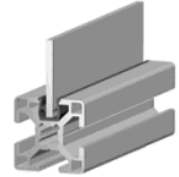
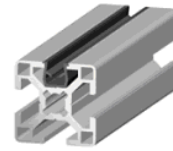
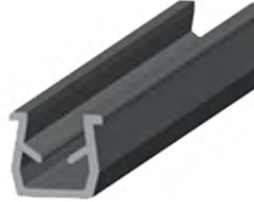

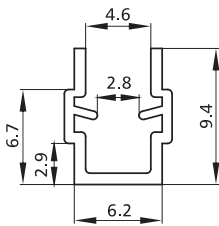
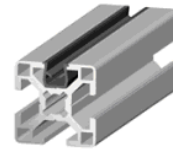

CR0011

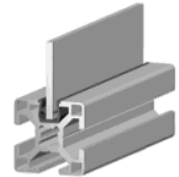
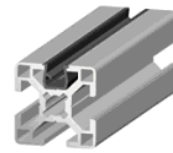

CR0012



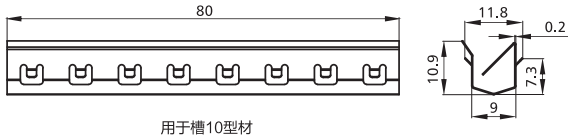

Slot	Item No.	Spec.	Material	Finish	Weight (G)
	CR0010	L=2000	PVC	Black	47g/m
	CR0011	L=2000	PVC	Black	64g/m
	CR0012	L=2000	PE	Grey	32g/m

NEW



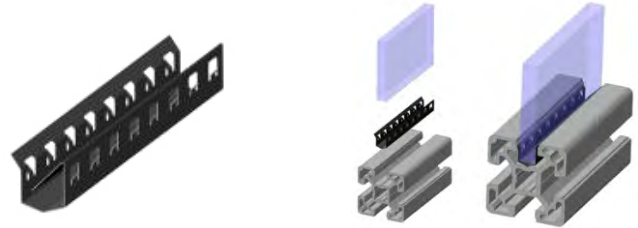

用于槽10型材



Slot	Item No.	Material	Finish	PCS/CTN	KGS/CTN	CTN SIZE(mm)
	CU-6SS-80	SS Steel 304	Plain	500	2.5	225*170*180

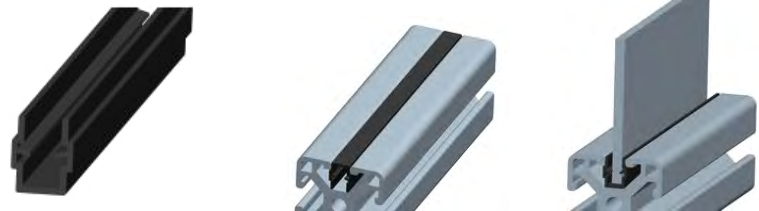
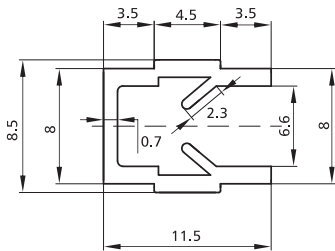

NEW



Slot	Item No.	Spec.	Material	Finish	Weight (g)
	CRU30-2	L=2000mm	PP	Black	50g/m

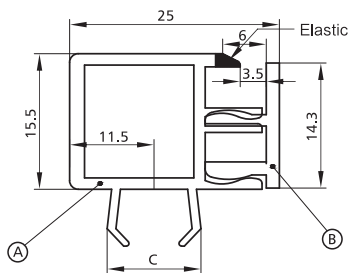



NEW



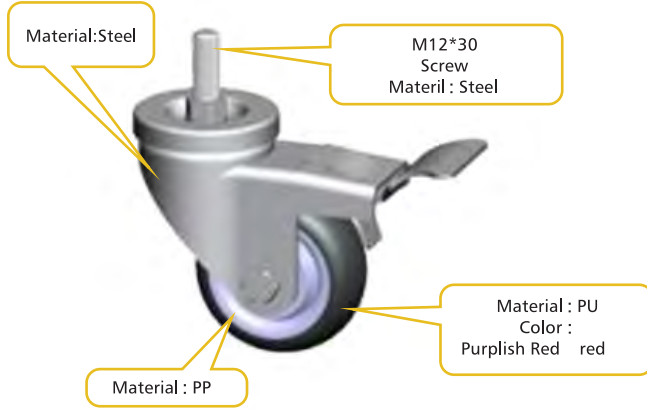



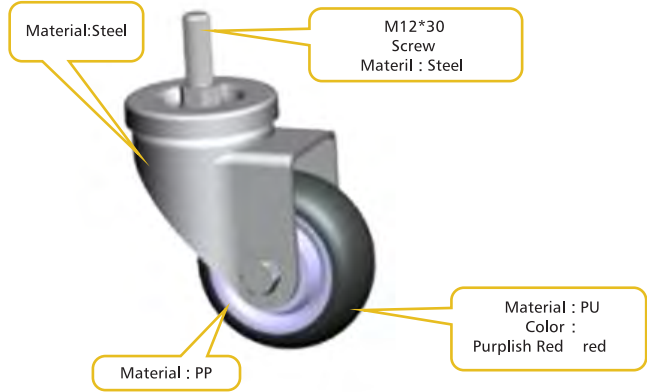

Slot	Item No.	C	Spec.	Material	Finish	For Panel tks	Weight (g)
	CRM10.5	10.5	L=2000mm	PP	White	4mm-5mm	260g/m
	CRM8.8	8.8	L=2000mm	PP	White	4mm-5mm	260g/m

Alu Profile Accessories/Casters & Rollers



Item No.							Packing		
							Qty./ctn	W.G./ctn	CTN SIZE
3040-308	3 "	75mm	32mm	106mm	73*45mm	110	15 pcs	10.2 kg	30*24*20cm
3040-408	4 "	100mm	32mm	133mm	73*45mm	125	10 pcs	8.5 kg	30*24*20cm
3040-508	5 "	125mm	32mm	157mm	73*45mm	150	10 pcs	9.9 kg	30*24*20cm



Item No.							Packing		
							Qty./ctn	W.G./ctn	CTN SIZE
3040-309	3 "	75mm	32mm	106mm	73*45mm	110	15 pcs	8.7 kg	30*24*20cm
3040-409	4 "	100mm	32mm	133mm	73*45mm	125	15 pcs	10.5 kg	30*24*20cm
3040-509	5 "	125mm	32mm	157mm	73*45mm	150	10 pcs	8.5 kg	30*24*20cm

NEW

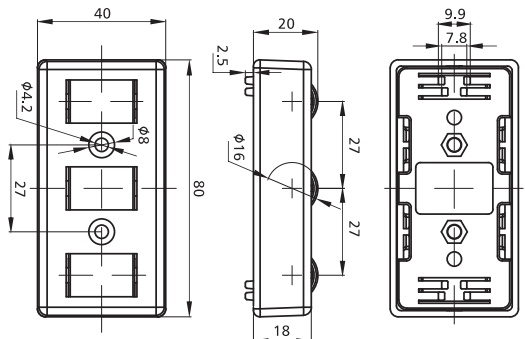

2070R0

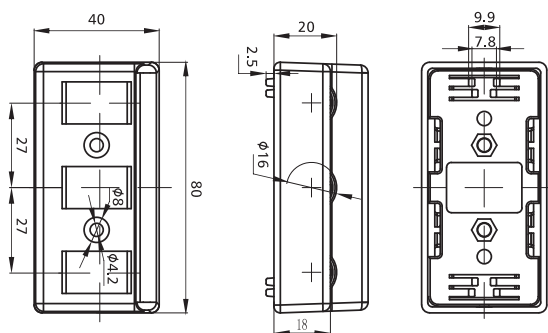

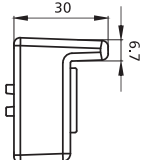

2070LR0

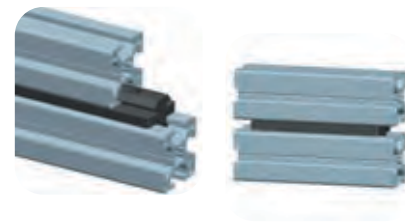
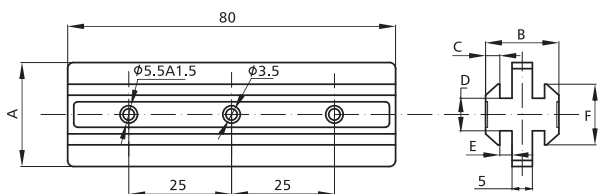

Item No.	Material	Max. load	Finish	PCS/CTN	KGS/CTN	CTN SIZE(mm)
2070R0	Casing: Strong Nylon Roller: POM	150 N	Black	120	6.2	350*225*180
2070LR0		150 N	Black	120	7	350*225*180

NEW



Slot	Item No.	A	B	C	D	E	F	PCS/CTN	KGS/CTN	CTN SIZE(mm)
	2007K-80	25.5	18	3.5	8	3	14.9	120	3.55	225*170*180
	2006K-80	38	28	4.7	10	6.8	19	60	3.35	225*170*180

Material: Plastic/POM Finish: White

Alu Profile Accessories/Lock Lever

NEW

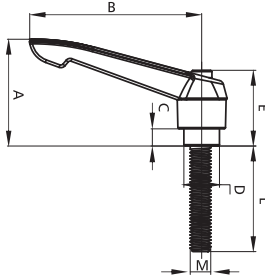

Item No.	M	L	A	B	C	D	E	PCS/CTN	KGS/CTN	CTN SIZE(mm)
SM50-0516	M5	16	37	50	8	Φ10	28.5	300	7	225*170*180
SM50-0520	M5	20	37	50	8	Φ10	28.5			225*170*180
SM50-525	M5	25	37	50	8	Φ10	28.5			225*170*180
SM50-530	M5	30	37	50	8	Φ10	28.5			225*170*180
SM50-0616	M6	16	37	50	8	Φ10	28.5	250	6.1	225*170*180
SM50-0620	M6	20	37	50	8	Φ10	28.5	250	6.9	225*170*180
SM50-0625	M6	25	37	50	8	Φ10	28.5	200	5.45	225*170*180
SM50-0632	M6	32	37	50	8	Φ10	28.5	200	5.7	225*170*180
SM50-0640	M6	40	37	50	8	Φ10	28.5			225*170*180
SM50-0650	M6	50	37	50	8	Φ10	28.5			225*170*180
SM64-0816	M8	16	43	64	11	Φ12.5	33.5	200	8.35	225*170*180
SM64-0820	M8	20	43	64	11	Φ12.5	33.5	200	8.75	225*170*180
SM64-0825	M8	25	43	64	11	Φ12.5	33.5	200	8.9	225*170*180
SM64-0832	M8	32	43	64	11	Φ12.5	33.5			225*170*180
SM64-0840	M8	40	43	64	11	Φ12.5	33.5	150	7.5	225*170*180
SM64-0850	M8	50	43	64	11	Φ12.5	33.5	150	8.1	225*170*180
SM64-0860	M8	60	43	64	11	Φ12.5	33.5			225*170*180
SM80-1020	M10	20	53	80	8	Φ15.5	35			225*170*180
SM80-1025	M10	25	53	80	8	Φ15.5	35			225*170*180
SM80-1032	M10	32	53	80	8	Φ15.5	35			225*170*180
SM80-1040	M10	40	53	80	8	Φ15.5	35			225*170*180
SM80-1050	M10	50	53	80	8	Φ15.5	35			225*170*180
SM80-1060	M10	60	53	80	8	Φ15.5	35			225*170*180
SM93-1225	M12	25	54	93	13	Φ18.5	44			225*170*180
SM93-1232	M12	32	54	93	13	Φ18.5	44			225*170*180
SM93-1240	M12	40	54	93	13	Φ18.5	44			225*170*180
SM93-1250	M12	50	54	93	13	Φ18.5	44			225*170*180
SM93-1640	M16	40	78	105	13	Φ22	50			225*170*180
SM93-1650	M16	50	78	105	13	Φ22	50			225*170*180

Material: Aluminum alloy Finish : Black Electrophoretic-coated

NEW

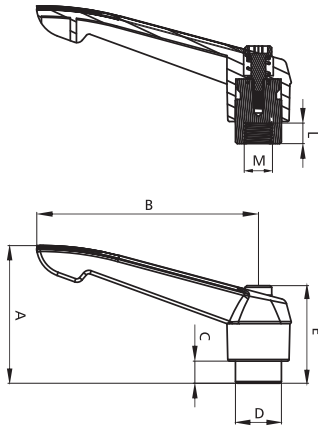

Item No.	M	L	A	B	C	D	E	PCS/CTN	KGS/CTN	CTN SIZE(mm)
SM50-05	M5	10	37	50	8	Φ10	28.5			225*170*180
SM50-06	M6	11.5	37	50	8	Φ10	28.5	300	7.2	225*170*180
SM64-08	M8	13.5	43	64	11	Φ12.5	33.5	200	5.8	225*170*180
SM80-10	M10	17	53	80	8	Φ15.5	35			225*170*180
SM93-12	M12	22	54	93	13	Φ18.5	44			225*170*180
SM105-16	M16	26	78	105	13	Φ22	50			225*170*180

Material: Aluminum alloy Finish : Black Electrophoretic-coated